

+

# UTILITY PATENT APPLICATION TRANSMITTAL

Attorney Docket No. 35.C14744

First Named Inventor or Application Identifier

Shinya YAMAMOTO, et al.

Express Mail Label No.

J0893 U.S. PTO  
09/650752  
08/29/00

08/29/00  
J0893 U.S. PTO

Only for new nonprovisional applications under 37 CFR 1.53(b)

## APPLICATION ELEMENTS

See MPEP chapter 600 concerning utility patent application contents.

## ADDRESS TO:

Assistant Commissioner for Patents  
Box Patent Application  
Washington, DC 20231

1.  Fee Transmittal Form  
(Submit an original, and a duplicate for fee processing)

2.  Specification Total Pages

3.  Drawing(s) (35 USC 113) Total Sheets

4.  Oath or Declaration Total Pages

- a.  Newly executed (original or copy)
- b.  Unexecuted for information purposes
- c.  Copy from a prior application (37 CFR 1.63(d))  
(for continuation/divisional with Box 17 completed)  
[Note Box 5 below]

i.  **DELETION OF INVENTOR(S)**  
Signed Statement attached deleting inventor(s)  
named in the prior application, see 37 CFR  
1.63(d)(2) and 1.33(b).

5.  Incorporation By Reference (useable if Box 4c is checked)  
The entire disclosure of the prior application, from which a copy of the  
oath or declaration is supplied under Box 4c, is considered as being  
part of the disclosure of the accompanying application and is hereby  
incorporated by reference therein.

- 6.  Microfiche Computer Program (Appendix)
- 7. Nucleotide and/or Amino Acid Sequence Submission  
(if applicable, all necessary)
  - a.  Computer Readable Copy
  - b.  Paper Copy (identical to computer copy)
  - c.  Statement verifying identity of above copies

## ACCOMPANYING APPLICATION PARTS

- 8.  Assignment Papers (cover sheet & document(s))
- 9.  37 CFR 3.73(b) Statement  Power of Attorney  
(when there is an assignee)
- 10.  English Translation Document (if applicable)
- 11.  Information Disclosure Statement (IDS)/PTO-1449  Copies of IDS Citations
- 12.  Preliminary Amendment
- 13.  Return Receipt Postcard (MPEP 503)  
(Should be specifically itemized)
- 14.  Small Entity Statement(s)  Statement filed in prior application  
Status still proper and desired
- 15.  Certified Copy of Priority Document(s)  
(if foreign priority is claimed)
- 16.  Other: \_\_\_\_\_

17. If a CONTINUING APPLICATION, check appropriate box and supply the requisite information:  
 Continuation  Divisional  Continuation-in-part (CIP) of prior application No. \_\_\_\_\_

## 18. CORRESPONDENCE ADDRESS

Customer Number or Bar Code Label  or  Correspondence address below  
(Insert Customer No. or Attach bar code label here)

NAME

Address

City

State

Zip Code

Country

Telephone

Fax

+

CLAIMS	(1) FOR	(2) NUMBER FILED	(3) NUMBER EXTRA	(4) RATE	(5) CALCULATIONS
	TOTAL CLAIMS (37 CFR 1.16(c))	54-20 =	34	X \$ 18.00 =	\$ 612.00
	INDEPENDENT CLAIMS (37 cfr 1.16(b))	7-3 =	4	X \$ 78.00 =	\$ 312.00
	MULTIPLE DEPENDENT CLAIMS (if applicable) (37 CFR 1.16(d))			\$ 260.00 =	\$ 0.00
				BASIC FEE (37 CFR 1.16(a))	\$ 690.00
	Total of above Calculations =				\$ 690.00
	Reduction by 50% for filing by small entity (Note 37 CFR 1.9, 1.27, 1.28).				
	TOTAL =				\$ 1,614.00

19. Small entity status
- a.  A Small entity statement is enclosed
  - b.  A small entity statement was filed in the prior nonprovisional application and such status is still proper and desired.
  - c.  Is no longer claimed.
20.  A check in the amount of \$ 1,614.00 to cover the filing fee is enclosed.
21.  A check in the amount of \$ \_\_\_\_\_ to cover the recordal fee is enclosed.
22. The Commissioner is hereby authorized to credit overpayments or charge the following fees to Deposit Account No. 06-1205:
- a.  Fees required under 37 CFR 1.16.
  - b.  Fees required under 37 CFR 1.17.
  - c.  Fees required under 37 CFR 1.18.

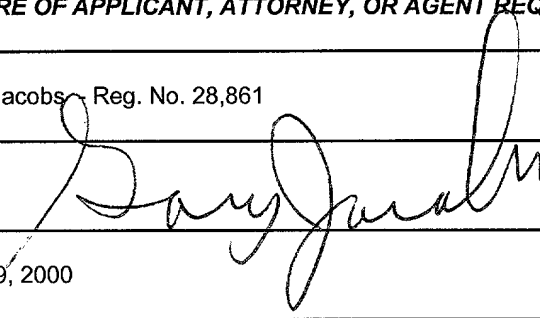
SIGNATURE OF APPLICANT, ATTORNEY, OR AGENT REQUIRED	
NAME	Gary M. Jacobs Reg. No. 28,861
SIGNATURE	
DATE	August 29, 2000

GMJayr

IMAGE FORMING APPARATUS AND  
CARTRIDGE DETACHABLY ATTACHABLE THERETO

BACKGROUND OF THE INVENTION

5 Field of the Invention

This invention relates to an image forming apparatus for forming an electrostatic latent image in an image bearing body and develops the electrostatic latent image with developer stored in a developing apparatus, and more particularly to an image forming apparatus having a remained developer amount detecting device provided with remained developer amount detecting means capable of serially detecting the remained amount of developer stored in a developer container as well as a cartridge that can be inserted in the image forming apparatus main body, that is, a process cartridge, a developing apparatus constituted as a cartridge.

Here, for example, an image forming apparatus using the electrophotography technology includes an electrophotographic copying machine, an electrophotographic printer such as an LED printer, a laser beam printer and the like, an electrophotographic facsimile apparatus and so on.

25 In addition, a process cartridge refers to a cartridge integrally constituted by at least one of charging means, developing means and cleaning means,

005280" 25205960

and an electrophotosensitive body, which is made detachably attachable to an electrophotographic image forming apparatus main body, or a cartridge integrally constituted by at least developing means and an  
5 electrophotosensitive body, which is made detachably attachable to an electrophotographic image forming apparatus main body.

#### Related Background Art

In a conventional image forming apparatus using,  
10 for example, an electrophotographic image forming process, the process cartridge method is adopted that the cartridge is integrally constituted by an electrophotographic sensitive body and process means affecting the electronic electrophotosensitive body and  
15 is made to be detachably attachable to an electrophotographic image forming apparatus main body. In accordance with the process cartridge method, since the maintenance of the apparatus can be conducted by a user in person and not by a serviceman, the operability  
20 is considerably improved. Hence, the process cartridge method is widely used in electrophotographic image forming apparatuses.

In an electrophotographic image forming apparatus with a process cartridge method, although an image can  
25 be formed again by replacing a cartridge when developer is exhausted, the replacement of a cartridge should be performed by a user in person and, therefore, means for

005280-25405960

alarming a user when developer is exhausted, i.e., a remained developer amount detecting device is required.

A remained developer amount detecting device has remained developer amount detecting means that can  
5 detect a remained developer amount level in a cartridge or an image forming apparatus main body in order to make it possible to find at any time how much developer is left to serve to form images in the cartridge.

There is the flat antenna method as one method of  
10 this remained developer amount detecting means. A flat antenna, as shown in Fig. 3, has a pair of conductor patterns 22, 23 having a predetermined interval therebetween and formed on a substrate 21, which are disposed in a position contacting with developer on an  
15 inner side of a developer container and, as the amount of developer in the developer container decreases, the contacting area of the developer and the flat antenna 20 also decreases.

An electrostatic capacity varies as the contacting  
20 area of the conductor pattern surface and the developer changes due to the consumption of the developer, and this makes it possible to represent a relationship between a remained developer amount in the container and the electrostatic capacity of the flat antenna, and  
25 a remained developer amount in the container can be found at any time by measuring the electrostatic capacity of the flat antenna.

005280" 25705950

The electrostatic capacity of the flat antenna 20 is obtained by applying a constant alternate current bias on one of the pair of conductor portions 22, 23 and detecting a current flowing to the other conductor part at that time.

In fact, since there is a slight remained developer sticking to the surface of the flat antenna 20 even if the developer in the developer container decreases little by little, the surface of the flat antenna is cleaned as an agitating member rotates with an antenna cleaning member attached to the agitating member provided in the developer container.

However, an output of the flat antenna 20 changes in a cycle in accordance with a timing at which the cleaning member cleans the antenna surface, by cleaning the antenna surface in this way. Thus, a remained developer amount level is confirmed by statistical processing such as finding an average value or choosing a minimum value depending on the cycle.

However, even if remained developer amount detecting means such as the flat antenna 20 capable of detecting the remained developer level is provided as described above, a remained developer amount level cannot always be found. For example, immediately after the power source of the image forming apparatus main body is inputted, a remained developer amount in the cartridge is unknown. A certain length of time is



cartridge are prevented from being affected critically.

A similar problem occurs when a remained developer amount in a developer container provided in the image forming apparatus main body or in developer container and the like of the developing apparatus constituted as a cartridge is detected by the remained developer amount detecting means.

#### SUMMARY OF THE INVENTION

10 The present invention has been devised in view of the above problems and it is an object of the present invention to provide an image forming apparatus capable of always indicating a remained developer amount.

15 It is another object of the present invention to provide an image forming apparatus capable of indicating a remained developer amount even during the measurement of a remained amount.

20 It is another object of the present invention to provide an image forming apparatus capable of detecting precisely abnormality of an apparatus.

It is another object of the present invention to provide an image forming apparatus capable of promptly detecting abnormality of an apparatus.

25 It is another object of the present invention to provide an image forming apparatus comprising:

a developer container for containing developer;  
developer amount detecting means for detecting an

0050754-059560



amount of the developer contained in the developer container;

a memory for memorizing information concerning developer amount detected by the detecting means; and

5        output means for outputting the information concerning the amount of the developer, wherein the output means outputs the information concerning the developer memorized in the memory until the detection results of the detecting means is confirmed.

10        It is another object of the present invention to provide an image forming apparatus comprising:

a developer container for containing developer;

15        developer amount detecting means for detecting an amount of the developer contained in the developer container;

a memory for memorizing a remained developer amount detected by the detecting means, the remained amount information memorized in the memory being serially updated; and

20        output means for outputting a remained developer amount information, the output means outputting any one of the remained developer amount information memorized in the memory or a remained developer amount information to be detected by the detecting means.

25        It is another object of the present invention to provide a cartridge comprising:

a developer container; and

006280 2520550

a memory for memorizing a remained developer amount in the developer container, wherein remained amount information memorized in the memory is serially updated.

5 It is another object of the present invention to provide an image forming apparatus comprising:

a developer container for containing developer;

10 developer amount detecting means for detecting an amount of the developer contained in the developer container;

a memory for memorizing a remained developer amount detected by the detecting means, remained amount information memorized in the memory being serially updated; and

15 comparing means for comparing the remained developer amount information memorized in the memory and a remained developer amount information to be detected by the detecting means.

20 It is another object of the present invention to provide an image forming apparatus comprising:

a developer container for containing developer;

25 developer amount detecting means for detecting an amount of the developer contained in the developer container;

a memory for memorizing information concerning the developer amount detected by the detecting means, the memory memorizing first information indicating that a

006280" 25405960

remained developer amount is less than a predetermined amount and second information indicating that no developer remains; and

5 output means for outputting information indicating abnormality of the apparatus when the detecting means detects the second information when the first information is not memorized in the memory.

It is another object of the present invention to provide a cartridge comprising:

10 a developer container; and

a memory for memorizing first information indicating that a remained developer amount in the developer container is less than a predetermined amount and second information indicating that no developer  
15 remains.

It is another object of the present invention to provide an image forming apparatus comprising:

a developer container for containing developer;  
and  
20

developer amount detecting means for detecting an amount of the developer contained in the developer container,

wherein the detecting means can detect an amount of the developer by a first detecting method and a  
25 second detecting method having a detection time shorter than that of the first detecting method.

Further objects of the present invention will be

005280 25205960

apparent by reading the following detailed description with reference to the attached drawings.

BRIEF DESCRIPTION OF THE DRAWINGS

5           In the accompanying drawings:

          Fig. 1 is a cross sectional view of an image forming apparatus relating to all the embodiments of the present invention;

          Fig. 2 is a cross sectional view of a process  
10       cartridge of the present invention;

          Fig. 3 illustrates an antenna part of the remained developer amount detecting means relating to all the embodiments of the present invention;

          Fig. 4 is a block diagram showing the relationship  
15       between an image forming apparatus and a cartridge relating to the first embodiment of the present invention;

          Fig. 5, composed of Figs. 5A and 5B, is a flow  
20       chart of a remained developer amount indicating system and an abnormality detecting system of the first embodiment of the present invention;

          Fig. 6 is a block diagram of an image forming apparatus of the second embodiment of the present invention;

25       Fig. 7 is a cross sectional view of a developing apparatus of the third, sixth, eleventh and thirteenth embodiments of the present invention;

006280 2520590

Fig. 8 is a block diagram showing the relationship between an image forming apparatus and a cartridge relating to the fourth and fifth embodiments of the present invention;

5 Fig. 9, composed of Figs. 9A and 9B, is a flow chart of a remained developer amount alarm indicating system of the fourth embodiment of the present invention;

10 Fig. 10 is a flow chart of a remained developer amount alarming system and an abnormality detecting system of the fifth embodiment of the present invention;

15 Fig. 11 is a flow chart of a remained developer amount alarming system and an abnormality detecting system of the fifth embodiment of the present invention;

20 Fig. 12 is a flow chart of a remained developer amount alarming system and an abnormality detecting system of the fifth embodiment of the present invention;

Fig. 13 is a block diagram showing the relationship between an image forming apparatus and a cartridge relating to the seventh and eighth embodiments of the present invention;

25 Fig. 14 is a flow chart of an abnormality detecting system of the seventh embodiment of the present invention;

Fig. 15 is a block diagram of an image forming apparatus of the eighth embodiment of the present invention;

5 Fig. 16 is a block diagram of an image forming apparatus of the ninth embodiment of the present invention;

Fig. 17, composed of Figs. 17A and 17B, is a flow chart of an abnormality detecting system of the ninth embodiment of the present invention;

10 Fig. 18, composed of Fig. 18A and 18B, is a flow chart of an abnormality detecting system of the tenth embodiment of the present invention;

15 Fig. 19 is a block diagram of an image forming apparatus of the twelfth embodiment of the present invention; and

Fig. 20, composed of Figs. 20A and 20B, is a flow chart of a remained developer amount indicating system of the twelfth embodiment of the present invention.

20 DESCRIPTION OF THE PREFERRED EMBODIMENTS

An image forming apparatus and a cartridge detachably attachable to the image forming apparatus in accordance with the present invention will now be described more in detail with reference to the attached drawings.

25

(First Embodiment)

An embodiment of an electrophotographic image

005250 2520550

forming apparatus configured in accordance with the present invention to which a process cartridge is detachably attachable will first be described with reference to Fig. 1 through Fig. 3. In this  
5 embodiment, an electrophotographic image forming apparatus is a laser beam printer A of the electrophotographic type and forms an image on a recording material, for example, recording paper, an OHP sheet and cloth by an electrophotographic image  
10 forming process.

The laser beam printer A has a drum-shaped electrophotosensitive body, i.e., a photosensitive drum 1. The photosensitive drum 1 is charged by an charging roller 2 being charging means and then a latent image  
15 corresponding to image information is formed on the photosensitive drum 1 by irradiating a laser beam L corresponding to image information from a laser scanner 3. The latent image is developed by developing means 5 and is made a visible image, i.e., a toner image.

20 That is, the developing means 5 has a developing chamber 5A provided with a developing roller 5a as developer bearing body and forwards developer T in the developer container 4 being a developer containing portion formed adjacent to the developing chamber 5A to  
25 the developing roller 5a of the developing chamber 5A by the rotation of a developer forwarding member 21. In this embodiment, an insulative one component toner

006230 2405960

is used as the developer T. In addition, the developing roller 5a incorporates a fixed magnet 5b, and the developer is conveyed by rotating the developing roller 5a, applied friction electrifying charge by a developing blade 5c, made developer layer with a predetermined thickness, and supplied to a developing region of the photosensitive drum 1. The developer supplied to the developing region is transferred to the latent image on the photosensitive drum 1 and forms a toner image. The developing roller 5a is connected to a developing bias circuit and is usually impressed with developing bias voltage which is alternating current superimposed by direct current.

On the other hand, a recording material P set in a sheet feeding cassette 200 synchronously with the formation of a toner image is conveyed to a transferring position via pick-up roller 8 and conveying means 9A. A transferring roller 6 is disposed as transferring means in the transferring position and transfers the toner image on the photosensitive drum 1 to the recording material P by impressing voltage.

The recording material P having received the transfer of the tone image is conveyed to fixing means 21 by conveying means 9B. The fixing means 21 is provided with a fixing roller 21b incorporating a heater 21a and a driving roller 21c, and applies heat

005220 2520550



and voltage on the recording material P passing through the fixing means to fix the transferred toner image on the recording material P.

The recording material P is discharged to a  
5 discharging tray 14 by conveying means 9C. The discharging tray 14 is provided on the upper surface of an apparatus body 100 of the laser beam printer A.

The photosensitive drum 1 after transferring the toner image to the recording material P by the  
10 transferring roller 6 is supplied to the next image forming process after removing the developer remained on the photosensitive drum 1 by cleaning means 7. The cleaning means 7 scratches off the remained developer on the photosensitive drum 1 by an elastic cleaning  
15 blade 7a provided so as to contact with the photosensitive drum 1 and collects the remained developer in a waste developer keeping tank 7b.

On the other hand, in a process cartridge B of the embodiment, as shown Fig. 2, a developing unit is  
20 formed by integrally welding a developer frame body 11 having a developer container (a developer containing portion) 4 containing a developer and a developer forwarding member 21 and a developing frame 12 holding a developing means 5 such as a developing roller 5a and  
25 a developing blade 5c, and the cartridge B is formed as a cartridge by further integrally coupling a cleaning frame body 13 to which a photosensitive drum 1,

005280" 25205280

cleaning means 7 such as a cleaning blade 7a and an charging roller 2 are attached, to the developing unit.

The process cartridge B is equipped detachably attachable with cartridge inserting means 101 (Fig. 1) provided in the image forming apparatus main body 100 by a user.

In accordance with the present invention, as shown in Fig. 4, the process cartridge B has a developer amount detecting device 30 provided with the remained developer amount detecting means 20 capable of serially detecting a remained developer amount in accordance with the consumption of the developer T in the developer container 4.

In accordance with this embodiment, as described above, agitating means 10 rotating in the direction represented by an arrow of Fig. 1 is provided in the developer container 4, and the developer T is supplied to the developing roller 5a while softening the developer by rotating the agitating means 10. In addition, a flat antenna, i.e., a flat antenna 20 is mounted as remained developer amount detecting means on the internal wall of the developer container 4 as shown in Fig. 3.

The flat antenna 20 is provided by forming two electrodes, i.e., conductor patterns 22, 23 on a generally used printed substrate 21 by etching or printing. In addition, in order to protect this

circuit graphics, a protective film (not shown) is formed on the conductor patterns 22, 23. The conductor pattern may be set appropriately, and in this embodiment, the width (W) of two conductor patterns 22, 23 of the flat antenna 20 is set at 300  $\mu\text{m}$  and the interval (G) between both the conductor patterns 22, 23 is as small as approximately 300  $\mu\text{m}$ .

In the flat antenna 20 of this embodiment, when 200 Vpp, 2000 Hz were impressed as an alternating bias between the electrodes 22, 23 of each conductor pattern, different electrostatic values of 20 pF at the time when the developer did not touch the flat antenna 20 and 60 pF at the time when the developer touched the entire surface of the flat antenna 20 were observed.

In accordance with the developer T in the developer container 4 decreasing by repeating an image forming process, the contacting area of the developer T and the flat antenna 20 decreases and an electrostatic capacity between the electrodes 22, 23 on the flat antenna also decreases accordingly. Therefore, by observing the electrostatic capacity, the amount of the developer T in the container 4 can be found at any time.

However, in fact, even if the developer T in the container 4 decreases gradually, dispersion arises in the measurement results due to a little remained developer sticking on the flat antenna 20.

Therefore, in order to remove the developer sticking on the surface, an antenna cleaning member 10a (Fig. 2) is provided on the end portion of the agitating means 10 to clean the surface of the flat antenna 20 with the agitating means 10 rotating. The antenna cleaning member 10a is a sheet made of, for example, PET (polyethylene terephthalate) and cleans the surface of the flat antenna 20 in a stroking manner.

As shown in Fig. 3, by providing a hole 24 in substantially the center portion of the flat antenna 20 and rotatably supporting the shaft of the agitating means 10 against the developer container 4 and the like through the hole 24, substantially the entire region of the flat antenna 20 can be cleaned by a surface cleaning means 10a.

Although the dispersion of the measurement results due to a little remained developer sticking on the flat antenna 20 can be dissolved with the above-mentioned configuration, an output of the flat antenna 20 fluctuates by the rotation cycle of the surface cleaning means 10a.

Thus, in this embodiment, a remained developer amount level is confirmed by statistical processing such as finding an average of antenna outputs or selecting a minimum value in accordance with the rotation cycle of the surface cleaning means 10a.

However, in order to confirm a remained developer amount level, it is necessary to execute statistical processing of an antenna output in accordance with the rotation cycle of the surface cleaning means 10a by  
5 impressing bias to the flat antenna 20 as well as by rotating the agitating means 10 and the flat antenna surface cleaning means 10a, hence time is required for such processing.

That is, after the power source switch of the  
10 image forming apparatus main body 100 is turned on to agitate the developer and after a sufficient time elapses, an alarm concerning a developer amount can be indicated on the display of the apparatus main body 100 or the display of a personal computer when a first  
15 statistical processing is finished, but a remained developer amount level cannot be indicated immediately after the power source switch of the image forming apparatus body 100 is turned on, a cartridge is replaced, or jam processing is conducted and so on  
20 because there is not enough time to confirm a remained amount. Therefore, during such period of time, a user cannot find a remained developer amount level.

In this embodiment, therefore, memory means 31 is disposed in the process cartridge B, in which a  
25 confirmed remained developer amount level is written and memorized at any time, and the remained amount is indicated on the display of the apparatus main body 100

0050731-08900

or the display of a personal computer using this data.

In this way, during the period when sufficient time has not elapsed until a remained developer amount level to be confirmed such as immediately after the power source switch of the image forming apparatus main body 100 is turned on, a cartridge is replaced, or jam processing is conducted and so on, since the developer amount detecting device 30 can read out a remained developer amount confirmed and memorized by the previous remained amount detection and display it, a user can be notified of the remained amount immediately even during the period when a remained developer amount level is not confirmed.

In addition, by mounting the memory means 31 on the process cartridge B, even if the cartridge B is replaced, a user can call the remained developer amount level information out of the memory means 31 and find a current remained developer amount level of the cartridge.

Moreover, in order to display a more accurate remained developer amount level, the developer amount detecting device 30 has signal processing means 32 for comparing a remained developer amount level value confirmed by processing an output signal of the remained developer amount detecting means 20 with a remained developer amount level value memorized in the memory means 31 of the process cartridge B as shown in Fig. 4.

006230" 25205960

The confirmed remained developer amount level value and a remained developer amount level value memorized in the memory means 31 of the process cartridge B are compared in two steps as described below. In the first step, a magnitude of an absolute value of the difference between the two values are checked.

In an apparatus for serially detecting a remained amount such as the developer amount detecting device 30 of this embodiment, there should not be too large a difference between a remained developer amount level confirmed by the nth detection and a remained developer amount level confirmed by the n+1th detection. Thus, if a large difference exceeding the predetermined threshold value X is recognized, it is possible that this is caused by a breakage of the remained developer amount detecting means 20, a breakage of the surface cleaning means 10a, an electric short-circuit, a failure of the image forming apparatus main body and so on.

In the second step, the confirmed remained developer amount level value and a remained developer amount level value memorized in the memory means 31 of the process cartridge B are compared.

Theoretically, the currently confirmed remained developer amount level value is not possibly larger than a remained developer amount level value confirmed

006220 2520590

such as at the time of the previous image formation and  
memorized in the process cartridge. Thus, if the  
confirmed remained developer amount level value is  
larger than a remained developer amount level value  
5 memorized in the memory means 31 of the process  
cartridge B, this can be regarded as a measurement  
error.

Further, in this embodiment, a read-writable  
NVRAM is adopted as the memory means 31 mounted on the  
10 process cartridge B. As shown in Fig. 4, means for  
writing and reading data with respect to the memory  
means 31 of the developer amount detecting device 30 is  
provided in the image forming apparatus main body 100  
side. In addition, the confirmation of a remained  
15 developer amount level by processing an output signal  
of the remained developer amount detecting means 20 and  
the comparison of the confirmed value and a value in  
the memory means 31 are conducted by the signal  
processing means 32 disposed in the image forming  
20 apparatus main body 100 side.

Moreover, if the difference between a value  
memorized in the memory means 31 and a value obtained  
by the remained developer amount detecting means 20 is  
equal to or larger than a predetermined value, it is  
25 determined that there is an abnormality or a failure of  
the process cartridge B or the image forming apparatus  
main body 100 and a user is informed accordingly.

005230 25405960



The above-mentioned processing is shown in Figs. 5A and 5B as a flow chart. A developer amount detecting method in accordance with this embodiment will now be described with reference to Figs. 5A and 5B.

In this embodiment, it is assumed that a remained developer amount level is always indicated on the display of the image forming apparatus main body 100 or the display of a personal computer while the apparatus main body 100 is operating.

As described above, if a remained developer amount level is not confirmed by the remained developer amount detecting means 20 immediately after the power source of the main body is inputted, a cartridge is replaced or jam processing is conducted and so on (step 101), the image forming apparatus main body 100 reads out a remained developer amount level TA0 confirmed by the previous remained amount detection from the memory means 31 mounted on the process cartridge B (step 102) and indicates TA0 as a remained developer amount level at that time (step 103). Further, since an amount of a developer which is contained at the factory shipment stage is memorized in the memory means 31 in advance even if the cartridge B is brand-new, this level is read out and indicated until a remained developer amount level is confirmed.

In addition, if printing is commenced from the

0052220" 25205960

status in which a cartridge is inserted and printing  
has not been performed for a while with the power  
source switch of the apparatus main body being kept  
turned on (step 104), time is also required until a  
5 remained developer amount level is confirmed after the  
agitation of the developer (cleaning of the antenna) is  
started, but since the previous remained developer  
amount level is already indicated on the display, the  
processes of step 101 through 103 are not conducted.

10 A detection by the remained developer amount  
detecting means 20 is thereafter executed (step 105)  
and a remained developer amount level is confirmed as  
TA1 by the remained developer amount detecting means 20  
(step 106).

15 The image forming apparatus main body 100 reads a  
remained developer amount level TA0 memorized in the  
memory means 31 mounted on the process cartridge B  
(step 107). TA1 and TA0 are compared in the signal  
processing means 32 (step 108).

20 As described above, a remained developer amount  
level detected and confirmed by the remained developer  
amount detecting means 20 is memorized in the memory  
means 31 mounted on the process cartridge B at any  
time. Thus, TA1 and TA0 are very close values unless  
25 there is any abnormality. Thus, if the difference  
between these two values is larger than the  
predetermined value X, it is determined that some

00000000 25205960

abnormality has occurred, and a signal indicating the occurrence is sent (step 109). Indicated contents by the display portion receiving the signal may be the those indicating the occurrence of a failure in the remained developer amount detecting means 20, the possibility of occurrence of a failure such as the occurrence of a failure in the main body or the cause of a failure, or may be the those indicating the necessity of maintenance such as indicating that the process cartridge or the main body needs inspection.

In this instance, a remained developer amount level TA1 is not overwritten in place of the level TA0 in the memory means 31 mounted on the process cartridge B. Thus, a remained developer amount level before the occurrence of the abnormality is stored.

In addition, information of the occurrence of the abnormality is memorized in the memory means 31 (step 110). This makes it possible to display that it is a process cartridge that is likely to have failed in place of a remained developer amount level, even in a case of replacing and inserting, and prevents the use of the cartridge in which the abnormality has occurred.

Moreover, TA1 and TA0 are compared to find which is larger (step 111). If the newly confirmed remained developer amount level TA1 is larger, it is regarded that there is a detection error, and in order to not give a user erroneous information that a remained

005220 2525960

developer amount level has increased, a remained  
developer amount level TAO memorized in the memory  
means 31 continues to be indicated (step 113).

Thus, a remained developer amount level TAO  
5 memorized in the memory means 31 is not replaced by  
TA1. This is important for performing the above-  
mentioned abnormality detection.

If a remained developer amount level TA1 detected  
by the remained developer amount detecting means 20 is  
10 smaller than TAO, the former is indicated (step 112),  
and TAO in the memory means 31 is thereafter replaced  
by the value of TA1 which is memorized as new TAO (step  
114).

Although the flat antenna method is used as the  
15 remained developer amount detecting means 20 in this  
embodiment, the present invention is not limited to the  
remained developer amount detecting means of this  
method. If the remained developer amount level can be  
serially detected, other methods such as the agitating  
20 torque detecting method in the developer container 4  
may be used.

In addition, the signal processing means 32  
disposed in the image forming apparatus main body 100  
may be mounted on the process cartridge B together with  
25 the memory means 31.

By mounting a calculation processing apparatus  
relating to both the signal processing means 32 and the

006230" 25405960

memory means 31 on the process cartridge B,  
communications such as writing and reading of data  
performed between the image forming apparatus main body  
100 and the process cartridge B can be simplified. As  
5 a result, the possibility of occurrence of  
communication errors by a defective contact, a noise  
and the like is decreased, and a stable detection of a  
remained developer amount level can be conducted.

(Second embodiment)

10 In the second embodiment, input and output of a  
data signal in the electrophotographic image forming  
apparatus described in the first embodiment will be  
described. In this embodiment, as in the first  
embodiment, an electrophotographic image forming  
15 apparatus is a laser printer A of the  
electrophotographic method. In addition, a process  
cartridge B is removably loaded in an image forming  
apparatus main body 100 by a user.

As shown in Fig. 6, the laser printer A is  
20 connected to a host 41 such as a personal computer or a  
workstation and used, and its configuration is roughly  
divided into an engine portion 42 as image forming  
means for forming an image on a recording material by  
an electrophotographic process based on image  
25 information, and a controller portion 43 as developing  
means that is connected to the host 41, and develops a  
page descriptive language received together with a

00550753-082900

print requiring signal from the host 41 to image information data.

The overall operations of the engine portion 42 is controlled by an E-controller 44. The controller  
5 portion 43 and the engine portion 42 can mutually communicate via a video interface (I/F) 45 forming a part of the E-controller.

This embodiment is characterized in that comparing means 48 having the function of partially executing the  
10 comparison of a remained developer amount level value that is an output signal of the remained developer amount detecting means 20 statistically processed and confirmed and a remained developer amount level value memorized in the memory means 31, both described in the  
15 first embodiment, and a signal output means 49 for outputting a signal indicating a remained developer amount level and the occurrence of abnormality to indicating means 33 of the image forming apparatus main body or an apparatus having a display that can  
20 communicate with the image forming apparatus are disposed in the controller portion 43.

As described above, by disposing the comparing means 48 and the signal output means 49 in the  
controller portion 43, it becomes easy to display a  
25 remained developer amount level and the occurrence of abnormality on the host 41 such as a personal computer or a workstation that are an apparatus having a display

005052-25205960

that can communicate with the image forming apparatus.

As described in the first embodiment, a remained developer amount in the developer container is confirmed by statistically processing an output from the flat antenna. The processing is executed in signal processing means 46 disposed in the E-controller 44 of the engine portion 42. The confirmed current remained developer amount level value is transmitted to the comparing means 48 disposed in the controller portion 43 via the video interface (I/F) 45 from the signal processing means 46.

A remained developer amount level value confirmed in the previous remained amount detection and memorized in the memory means 31 is simultaneously read out by data writing and reading means 47 disposed in the E-controller 44 of the engine portion 42, and is transmitted to the comparing means 48 disposed in the controller 43 via the video interface (I/F) 45.

That is, there are two lines of outputs relating to a remained developer amount level value on the video interface (I/F) 45 being communicating means between the controller portion 43 and the engine portion 42.

Absolute values of the difference between both outputs relating to a remained developer amount level value is compared in the comparing means 48 disposed in the controller portion 43. If the difference is determined to be equal to or larger than a

006280 25205260

predetermined value, the signal output means 49 disposed in the controller portion 43, upon receiving the output from the comparing means 48, outputs a signal informing that abnormality has occurred to the indicating means 33 provided in the image forming apparatus main body or an apparatus having a display that can communicate with the image forming apparatus.

5

Operations of the image forming apparatus of this embodiment conform to a flow chart shown in Figs. 5A and 5B of the first embodiment, and input and output of a data signal of the image forming apparatus in this embodiment will now be described more in detail using the flow chart.

10

In this embodiment as well, it is assumed that a remained developer amount level is always indicated on the display of the image forming apparatus main body 100 or the display of the host 41 such as a personal computer or a workstation while the apparatus body 100 is operating.

15

If a remained developer amount level is not confirmed by the remained developer amount detecting means 20 immediately after the power source switch of the main body is turned on, a cartridge is replaced or jam processing is conducted and so on (step 101), data writing and reading means 47 disposed in the E-controller 44 of the engine portion 42 reads out a remained developer amount level TA0 confirmed in the

20

25

005280 2520960



previous remained amount detection from the memory means 31 mounted on the process cartridge B and transmits it to the signal output means 49 disposed in the controller portion 43 via the video interface (I/F) 45.

Upon receiving a remained developer amount level TA0, the signal output means 49 outputs a signal instructing the indicating means 33 provided in the image forming apparatus main body or the host 41 to display TA0 as a remained developer amount level at that time (step 103).

Further, since an amount of a developer which is contained at the factory shipment stage is memorized in the memory means 31 in advance even if the cartridge B is brand-new, this level is read out and indicated until a remained developer amount level is confirmed.

In addition, if printing is commenced from the status in which a cartridge B is inserted and printing has not been performed for a while with the power source switch of the apparatus main body being kept turned on (step 104), time is also required until a remained developer amount level is confirmed after the agitation of the developer (cleaning of the antenna) is started, but since the previous remained developer amount is already indicated on the display, the processes of step 101 through 103 are not conducted.

A detection by the remained developer amount

005220 25405950

detecting means 20 is thereafter executed (step 105) and a remained developer amount level is confirmed as TA1 by the signal processing means 46 disposed in the E-controller 44 of the engine portion 42 (step 106).

5           The signal processing means 46 outputs the confirmed remained developer amount level value TA1 to the comparing means 48 disposed in the controller portion 43 via the comparing means 50 disposed in the E-controller of the engine portion 42 and the video  
10 interface (I/F) 45. A remained developer amount level TA0 memorized in the memory means 31 mounted on the process cartridge B is simultaneously outputted to the comparing means 48 by the data writing and reading means 47 via the comparing means 50 and the video  
15 interface (I/F) 45 (step 107).

TA1 and TA0 are compared as follows in the comparing means 50 and the comparing means 48 (step 108).

20           If the difference is equal to or larger than a predetermined value, upon receiving an output from the comparing means 48 indicating that some abnormality has occurred, the signal output means 49 disposed in the controller portion 43 outputs a signal informing the occurrence of abnormality to the indicating means 33  
25 provided in the image forming apparatus main body 100 or the host 41 (step 109).

In addition, the data writing and reading means 47

005280 25405960

disposed in the E-controller 44 of the engine portion  
42 receives the output from the comparing means 48 via  
the video interface (I/F) 45, prohibits the memory  
means 31 mounted on the process cartridge B to  
5 overwrite a remained developer amount level TA1 on the  
level TA0 and causes the memory means 31 to memorize  
the information indicating the occurrence of  
abnormality (step 110).

Moreover, TA1 and TA0 are compared to find which  
10 is larger by the comparing means 50 disposed in the E-  
controller 44 of the engine portion 42 (step 111). If  
the newly confirmed remained developer amount level TA1  
is larger, upon receiving a signal from the comparing  
means 50, the data writing and reading means 47  
15 disposed in the E-controller 44 of the engine portion  
42 reads out a remained developer amount level TA0  
confirmed in the previous remained amount detection  
from the memory means 31 mounted on the process  
cartridge B and transmits it to the signal output means  
20 49 disposed in the controller portion 43 via the video  
interface (I/F) 45 (step 113).

If a remained developer amount level TA1 detected  
by the remained developer amount detecting means 20 is  
smaller than TA0, upon receiving a signal from the  
25 comparing means 50, a remained developer amount level  
TA1 is transmitted to the signal output means 49  
disposed in the controller portion 43 from the signal

005280" 25205900

processing means 46 via the video interface (I/F) 45  
(step 112).

Moreover, the data writing and reading means 47  
receives the signal from the comparing means 50,  
5 replaces TAO in the memory means 31 with the value of  
TA1 and memorizes it as new TAO (step 114).

Although, in the configuration of the embodiment,  
the controller portion 43 is made to have a part of the  
function comparing a remained developer amount level, a  
10 configuration in which all the functions are held by  
the controller portion 43 is also possible.

In this case as well, there are two lines of  
outputs relating to a remained developer amount level,  
namely, the current remained developer amount level  
15 value confirmed by the remained developer amount  
detecting means 20 and a remained developer amount  
level value confirmed in the previous remained amount  
detection and memorized in the memory means 31, on the  
video interface (I/F) being communication means of the  
20 controller portion 43 and the engine portion 42.

Although the flat antenna method is used as the  
remained developer amount detecting means 20 in this  
embodiment, the present invention is not limited to the  
remained developer amount detecting means of this  
25 method. The method such as the agitating torque  
detecting method in the developer container 4 may be  
used, as far as it can serially detect a remained

005280" 2520550

developer amount level.

(Third embodiment)

An embodiment of a developing apparatus C  
constituted as a cartridge that is another aspect of  
5 the present invention is shown in Fig. 7.

The developing apparatus C of this embodiment has  
a developer carrying body like a developing roller 5a  
and a developing chamber 5A containing toner therein,  
and is integrally constituted as a cartridge by  
10 developing frame bodies 11, 12 of plastic. That is,  
the developing apparatus C of this embodiment is the  
part of the process cartridge B forming the developing  
apparatus described in the first embodiment, which is  
constituted as a unit, i.e., a cartridge that may be  
15 integrally formed by excluding the photosensitive drum  
1, the charging means 2 and the cleaning means 7 from  
the process cartridge B. Therefore, all the developing  
apparatus constituting parts and the developer amount  
detecting means configuration described in the first  
20 and the second embodiments are applied to the  
developing apparatus of this embodiment. Therefore,  
the above description in the first and the second  
embodiments are applied to descriptions concerning  
these configurations and operations, i.e., a remained  
25 developer amount indicating method and the abnormality  
detecting method.

Operations and effects similar to those in the

005220 25405560

first and the second embodiments can be attained in this embodiment as well.

(Fourth embodiment)

5 The fourth embodiment of the present invention will now be described. The configurations of an image forming apparatus main body and a cartridge are the same as those in the first embodiment (Figs. 1 through 3) and, therefore, in order to prevent repetition, the fourth embodiment will not be described in full. In  
10 addition, when a remained developer amount is detected, a developer amount is confirmed by statistical processing such as finding an average value or choosing a minimum value of an antenna output depending on the rotation cycle of an agitating means 10. These signal  
15 processing means, i.e., calculating means 132 (Fig. 8) are disposed in the image forming apparatus main body 100.

As the resolution of the remained developer amount detecting means 20 in this embodiment, considering a  
20 limit, measurement errors and the like of measurement resolution, the remained developer amount detecting means 20 can make a detection with the decreasing ratio of 1% when the full developer amount in the developer containing portion in its unused state is assumed to be  
25 100%.

At the point where a confirmed remained developer amount level reaches a predetermined value, an alarm

00550 3340990

concerning a remained developer amount is produced and a user can be informed. In the image forming apparatus of this embodiment, the alarm of "toner LOW" is indicated to a user when a remained developer amount level is 10% or less and the alarm of "toner OUT" is indicated to a user when a remained developer amount level is 0% as an alarm concerning a remained developer amount.

"Toner LOW" is an alarm to inform a user that a remained developer amount in the developer container 4 is extremely little and a time to replace a cartridge is approaching, and "toner OUT" is an alarm to inform a user that there is no developer and further image forming operation is impossible. Particularly, the alarm of "toner LOW" is not limited to once but it is also possible to provide a plurality of threshold values and inform a user step by step in accordance with the decrease of a remained developer amount.

However, in order to confirm a remained developer amount level, it is necessary to conduct bias impression to the flat antenna 20, rotate the agitating means 10 and the flat antenna surface cleaning means 10a, and execute statistical processing of an antenna output corresponding to the rotation cycle of the surface cleaning means 10a and therefore, time is required for such processing.

That is, after the power source switch of the

005220 25 05960

006280" 25/05960

image forming apparatus main body 100 is turned on to agitate the developer and a sufficient time elapses, an alarm concerning a developer amount can be indicated on the indicating means 33 of the apparatus main body 100 or the display of a personal computer that can communicate with the image forming apparatus when a first statistical processing is finished. However, the alarms of "toner LOW" and "toner OUT" that are indicated based on the confirmed remained developer amount level cannot be indicated immediately after the power source switch of the image forming apparatus body 100 is turned on, a cartridge is replaced or jam processing is conducted and so on because there is not enough time to confirm a remained amount. Therefore, during such a period of time, a user cannot find if an alarm concerning a remained developer amount has been produced or not.

In this embodiment, therefore, memory means 31 is disposed in the process cartridge B, in which it is written and memorized that a predetermined developer amount at which an alarm concerning a remained developer amount is detected, and an alarm is indicated, using this data, on the indicating means 33 of the apparatus main body 100 or the display of a personal computer that can communicate with the image forming apparatus. Further, the indicating means 33 can indicate it on a display provided in the apparatus



main body 100, or can display it on a recording material P by recording and outputting it thereon simultaneously with displaying indication or independently.

5           In this way, during the period when sufficient time does not elapse until a remained developer amount level is confirmed such as immediately after the power source switch of the image forming apparatus main body is turned on, a cartridge is replaced or jam processing

10 is conducted and so on, an alarm concerning a remained developer amount indicating that a remained developer amount to be alarmed and being memorized in the previous remained developer amount detection, is detected can be indicated by reading it out of the

15 memory means. Therefore, even during the period of time when a remained developer amount level cannot be confirmed, a user can be immediately informed of an alarm concerning the developer amount.

20           In addition, by mounting the memory means 31 on the process cartridge B, even if the cartridge B is replaced, a user can call the data on whether the cartridge B has detected the developer amount to be alarmed or not out of the memory means 31 and find the alarm concerning a remained developer amount.

25           Further, a read-writable NVRAM is adopted as the memory means 31 to be mounted on the process cartridge B in this embodiment. As shown in Fig. 8, data writing

00000000 00000000 00000000 00000000

and reading means with respect to the memory means 31  
of a remained developer amount detecting device 30  
provided with the remained developer amount detecting  
means 20 is provided in the image forming apparatus  
5 main body 100 side. In addition, a signal processing  
means 132 disposed in the image forming apparatus main  
body 100 side processes an output signal of a remained  
developer amount detecting device 30 to confirm a  
remained developer amount level and determines if a  
10 remained developer amount level has reached the level  
at which the alarm of "toner LOW" and "toner OUT"  
should be indicated.

Operations of the image forming apparatus of this  
embodiment will now be described using a flow chart of  
15 Figs. 9A and 9B.

In this embodiment, it is assumed that an alarm is  
always indicated on indicating means 33 of the image  
forming apparatus main body 100 or the display of a  
personal computer if alarms concerning a remained  
20 developer amount ("toner LOW" and "toner OUT") are  
generated while the apparatus main body 100 is  
operating.

As described above, if a remained developer amount  
level is not confirmed by the remained developer amount  
25 detecting means 20 immediately after the power source  
switch of the main body is turned on, a cartridge is  
replaced or jam processing is conducted and so on (step

006280" 2540550

1101), the image forming apparatus main body 100 reads out the alarms ("toner LOW" and "toner OUT") concerning a remained developer amount confirmed by the previous remained amount detection and memorized from the memory means 31 mounted on the process cartridge B (step 1102) and indicates them on the indicating means 33 of the apparatus main body 100 or the display of a personal computer (step 1103). The data indicating that the alarm concerning a remained developer amount is produced is not memorized in the memory means 31, i.e., if a remained developer amount level in the developer containing portion is still high, the alarms are not indicated naturally.

In addition, if printing is commenced from the status in which a cartridge is inserted and printing has not been performed for a while with the power source switch of the apparatus main body 100 being kept turned on (step 1104), time is also required until a remained developer amount level is confirmed after the agitation of the developer is started, but since the alarms ("toner LOW" and "toner OUT") concerning a remained developer amount confirmed by the previous remained amount detection are already indicated on the display, the processes of step 1101 through 1103 are not conducted.

A detection by the remained developer amount detecting means 20 is thereafter executed (step 1105)

and a remained developer amount level is confirmed as X% by the remained developer amount detecting means 20 (step 1106).

Here, the confirmed remained developer amount  
5 level X% is compared with a remained developer amount level of 10% at which the alarm of "toner LOW" should be indicated (step 1107). If a remained developer amount level X% is a value larger than 10%, it is not necessary to produce an alarm and, therefore, the  
10 above-mentioned processes of steps 1105 through 1107 are repeated in the course of forming an image. If a remained developer amount level is 10 % or less, the alarm of "toner LOW" is produced by the signal processing means 132 disposed in the image forming  
15 apparatus main body 100 side. The alarm of "toner LOW" is indicated on the indicating means 33 of the apparatus main body 100 or the display of a personal computer (step 1108) and thereafter memorized in the memory means 31 (step 1109).

20 A remained developer amount level X is compared with a remained developer amount level 0% at which the alarm of "toner OUT" should be indicated (step 1110). If a remained developer amount level is between 10% and 0%, the process returns to the above-mentioned step  
25 1105 and repeats the display of the alarm of "toner LOW". If a remained developer amount level X has reached 0%, the alarm of "toner OUT" is produced by the

0055075205950

signal processing means 132 disposed in the image forming apparatus main body 100 side.

The alarm of "toner OUT" is indicated on the indicating means 33 of the apparatus main body 100 or the display of a personal computer (step 1108) and is thereafter memorized in the memory means 31 (step 1109).

The memorizing of "toner LOW" and "toner OUT" in the memory means 31 may be only once at the time when each of the alarms is detected first. That is, after writing in the memory means 31 is conducted once, no writing in the memory means 31 is required even if a new writing is instructed. This eliminates an unstable condition such as the display of the alarm of "toner LOW" blinking due to a detection error and the like that the remained developer amount detecting means 20 has in such cases as a remained developer amount level is increased from 10% to 11%.

Although the flat antenna method that is one form of the electrostatic capacity detection method as the remained developer amount detecting means 20 in this embodiment, the present invention is not limited to the remained developer amount detecting means 20 of this method, but the method such as the agitating torque detecting method in the developer container 4 may be used, as far as it can detect a remained developer amount level.

It is also naturally possible to set more remained developer amount level threshold values at which an alarm is produced and to cause an alarm concerning a remained developer amount to be produced in multiple stages.

5

In addition, although the signal processing means 132 for statistically processing an output signal of the remained developer amount detecting means 20 and confirming it as a remained developer amount is disposed in the image forming apparatus main body 100 in this embodiment, it can be provided in the process cartridge B. By mounting calculation processing means relating to both the image forming apparatus main body 100 and the process cartridge B, communications such as writing and reading of data performed between the image forming apparatus main body 100 and the process cartridge B can be simplified. As a result, the possibility of occurrence of a communication error due to a defective contact, a noise and the like can be decreased and a stable remained developer amount level detection can be conducted.

10

15

20

(Fifth embodiment)

In this embodiment as well, the image forming apparatus and the process cartridge as well as a remained developer amount detecting device 30 provided with the remained developer amount detecting means 20 all having the same configurations as described in the

25

006230 25405360

first embodiment with reference to Figs. 1 through 3 are used. Therefore, detailed explanations of the image forming apparatus, the process cartridge and a remained developer amount detecting device 30 provided with a remained developer amount detecting means 20 are omitted.

In this embodiment as well, as described above, developer amount is confirmed by statistical processing such as finding an average value or choosing a minimum value depending on the rotation cycle of the agitating means 10 as in the first and the fourth embodiments. These signal processing means 132 are disposed in the image forming apparatus main body 100 as shown in Fig. 8.

As the resolution of the remained developer amount detecting means 20 in this embodiment, considering a limit, measurement errors and the like of measurement resolution, the remained developer amount detecting means 20 can make a detection with the decreasing ratio of 1% when the full developer amount in the developer containing portion in its unused state is assumed to be 100% as in the first and the fourth embodiments.

At the point where a confirmed remained developer amount level reaches a predetermined value, an alarm concerning a remained developer amount is produced and a user can be informed. In the image forming apparatus of this embodiment, the alarm of "toner LOW" is

005280 25409960

indicated to a user when a remained developer amount level is 10% or less as an alarm concerning a remained developer amount, and the alarm of "toner OUT" is indicated to a user when a remained developer amount level reaches 0%.

"Toner LOW" is an alarm to inform a user that a remained developer amount in the developer container 4 is extremely little and the time to replace a cartridge is approaching, and "toner OUT" is an alarm to inform a user that there is no developer and further image forming operation is impossible. Particularly, an alarm of "toner LOW" is not limited to once but it is also possible to provide a plurality of threshold values and inform a user step by step in accordance with the decrease of a remained developer amount.

However, in order to confirm a remained developer amount level, it is necessary to conduct bias impression to the flat antenna 20, rotate the agitating means 10 and the flat antenna surface cleaning means 10a, and execute statistical processing of an antenna output corresponding to a rotation cycle of the surface cleaning means 10a and therefore time is required for such processing.

That is, after the power source switch of the image forming apparatus main body 100 is turned on to agitate the developer and a sufficient time elapses, an alarm concerning a developer amount can be indicated on

006280 25205950



the indicating means 33 of the apparatus main body 100  
or the display of a personal computer when a first  
statistical processing is finished. However, the  
alarms of "toner LOW" and "toner OUT" that are  
5 indicated based on a confirmed remained developer  
amount level cannot be indicated immediately after the  
power source switch of the image forming apparatus body  
100 is turned on, a cartridge is replaced or jam  
processing is conducted and so on because there is not  
10 enough time to confirm the remained amount. Therefore,  
during such a period of time, a user cannot find if an  
alarm concerning a remained developer amount has been  
produced.

In this embodiment, therefore, memory means 31 is  
15 disposed in the process cartridge B, in which it is  
written and memorized that a predetermined developer  
amount at which an alarm concerning a remained  
developer amount is detected, and an alarm is  
indicated, using this data, on the indicating means 33  
20 of the apparatus main body 100 or the display of a  
personal computer as in the fourth embodiment.

In this way, during the period when sufficient  
time does not elapse until a remained developer amount  
level is confirmed such as immediately after the power  
25 source switch of the image forming apparatus main body  
100 is turned on, a cartridge is replaced or jam  
processing is conducted and so on, an alarm concerning

006280" 25205960

a remained developer amount indicating that a remained developer amount to be alarmed is detected can be indicated by reading it out of the memory means 31. Therefore, even during the period of time when a  
5 remained developer amount level cannot be confirmed, a user can be immediately informed of an alarm concerning the developer amount.

In addition, by mounting the memory means 31 on the process cartridge B, even if the cartridge B is  
10 replaced, a user can call the data on whether the cartridge B has detected a developer amount to be alarmed or not out of the memory means 31 and find the alarm concerning a remained developer amount.

Although a nonvolatile memory is used as the  
15 memory means 31 mounted on the process cartridge in this embodiment, as in the fourth embodiment, a volatile memory provided with a power source as well as a non-contacting memory (FeRAM) capable of  
20 communicating without mechanically connecting the image forming apparatus main body 100 and the memory means 31 can be used as memory means other than a nonvolatile memory.

An appropriate capacity can be selected as the  
25 capacity of the memory means 31 mounted on the process cartridge B. In this embodiment, one bit of a predetermined address is allocated to each of the alarms of "toner LOW" and "toner OUT". In the state in

09507E-02990

which the process cartridge B is unused, the alarm flag concerning each remained developer amount is 0. If a remained developer amount at which the alarms of "toner LOW" should be indicated is detected, the alarm flag of "toner LOW" is made 1, and if a remained developer amount at which the alarm of "toner OUT" should be indicated is detected, the alarm flag of "toner OUT" is made 1. In this way, whether a predetermined remained developer amount at which an alarm concerning a remained developer amount should be indicated is detected or not can be memorized in the memory means 31.

In addition, theoretically, a remained developer amount level to be detected by the remained developer amount detecting means 20 does not possibly increase. Therefore, naturally, it is normal operations of the remained developer amount detecting means 20 to detect a remained developer amount level at which the alarm of "toner OUT" informing that the developer is running out and it is necessary to immediately replace a cartridge should be indicated after detecting a remained developer amount level at which the alarm of "toner LOW" informing that the developer is running short and the time to replace the cartridge B is approaching is indicated.

Thus, in this embodiment, the data indicating that a predetermined remained developer amount at which an

005280" 25205960

alarm concerning a remained developer amount should be produced has been detected is memorized in the memory means 31 in the order in accordance with the decrease of a remained developer amount level.

5           That is, when the flag of "toner LOW" is made 1, the alarm flag of "toner OUT" must be 0. When the alarm flag of "toner OUT" is made 1, the alarm flag of "toner LOW" must already be 1. This is the same when the alarm of "toner LOW" is multiply informed at a  
10           plurality of threshold values step by step in accordance with the decrease of a remained developer amount, and when a certain alarm flag is made 1, all the alarm flags of alarms that should be produced at the larger remained developer amount before that must  
15           be 1 and all the alarm flag of alarms that should be produced at the smaller remained developer amount before that must be 0.

          In this way, whether or not a predetermined remained developer amount at which an alarm concerning  
20           a remained developer amount should be produced has been detected or not can be memorized in the memory means 31 precisely, and an alarm concerning the developer amount can be informed a user of precisely in the order in accordance with the decrease of a remained developer  
25           amount level.

          In addition, since a remained developer amount level to be detected by the remained developer amount

006280 25405950

005280 25 205950

detecting means 20 does not possibly increase  
theoretically, it is limited to the case in which some  
abnormality has occurred in the image forming apparatus  
or the cartridge detachably attachable to the image  
5 forming apparatus that a remained developer amount at  
which the alarm of "toner OUT" should be indicated is  
detected before a remained developer amount at which  
the alarm of "toner LOW" should be indicated is  
detected. This is the same for the case in which the  
10 alarm of "toner LOW" is multiply informed at a  
plurality of threshold values step by step in  
accordance with the decrease of a remained developer  
amount, and if a remained developer amount is not  
detected in the order in accordance with the decrease  
15 of a remained developer amount level, the image forming  
apparatus or the cartridge detachably attachable to the  
image forming apparatus are not considered to be  
operating normally.

Thus, in this embodiment, it is determined, in the  
20 order in accordance with the decrease of a remained  
developer amount level, if a remained developer amount  
level at which an alarm concerning a remained developer  
amount should be produced has been detected and, if the  
detection is deviated from the order, it is detected  
25 that some abnormality has occurred in the image forming  
apparatus or the cartridge detachably attachable to the  
image forming apparatus.

In this embodiment, the following four combinations listed in the table below are all the combinations of the "toner LOW" alarm flag and the "toner OUT" alarm flag.

	Case 1	Case 2	Case 3	Case 4
State of "toner low" flag	0	1	1	1
State of "toner out" flag	0	0	1	1
Judgement	Normal operation	Normal operation	Normal operation	Abnormal operation
Indicated information	Non	"toner low"	"toner out"	"abnormal state"

As described above, it is not theoretically possible to detect a remained developer amount level at which the alarm of "toner OUT" should be indicated before detecting a remained developer amount level at which the alarm of "toner LOW" should be indicated. Thus, in a case corresponding to the case 4, it can be determined that abnormality has occurred in the image forming apparatus.

When a remained developer amount level confirmed by the remained developer amount detecting means 20 reaches a threshold value at which an alarm concerning a remained developer amount should be produced, the image forming apparatus main body 100 reads the data concerning whether a predetermined remained developer

006280" 25205959



occurrence of a failure in the main body 100, or may be the one indicating the necessity of maintenance such as indicating that the process cartridge B or the main body 100 needs inspection.

5           In this embodiment, a user is informed of "the occurrence of abnormality" in the indicating means 33 provided on the image forming apparatus. As an alternative, it is also possible to output to transmit a signal indicating "the occurrence of abnormality" to  
10           the image forming apparatus and a personal computer that can communicate, and to indicate on the display of the personal computer.

          In addition, with one bit of a predetermined address of the memory means 31 mounted on the process  
15           cartridge being allocated in order to memorize the existence of the occurrence of abnormality and the abnormality occurrence flag being made 1, if a cartridge is replaced, it is possible to display that the cartridge is the process cartridge that has  
20           possibly been failed and the use of this cartridge in which the abnormality has occurred can be prevented.

          Data writing and reading means with respect to the memory means 31 of a remained developer amount  
          detecting device 30 provided with the remained  
25           developer detecting means 20 is provided in the image forming apparatus main body 100 side.

          In addition, signal processing means 132 disposed

005280" 25205950



in the image forming apparatus main body 100 side  
processes an output signal of the remained developer  
amount detecting means 20 to confirm a remained  
developer amount level, determines if a remained  
5 developer amount level has reached the level at which  
the alarms of "toner LOW" and "toner OUT" should be  
indicated, if it is in the order in accordance with the  
decrease of the remained developer mount level and  
sends an alarm signal and an abnormality occurrence  
10 signal.

Operations of the image forming apparatus of this  
embodiment will now be described using flow charts of  
Figs. 10 through 12.

In this embodiment, it is assumed that an alarm is  
15 always indicated on the indicating means 33 of the  
image forming apparatus main body 100 or the display of  
a personal computer if alarms concerning a remained  
developer amount ("toner LOW" and "toner OUT") are  
generated while the apparatus main body 100 is  
20 operating.

As described above, if a remained developer amount  
level is not confirmed by the remained developer amount  
detecting means 20 immediately after the power source  
switch of the main body is turned on, a cartridge is  
25 replaced or jam processing is conducted and so on (step  
2101), the image forming apparatus main body 100  
immediately communicates with the memory means 31

006230 25205960

mounted in the process cartridge B and confirms whether  
a remained developer amount level at which an alarm  
concerning a remained developer amount confirmed in the  
previous remained amount detection and memorized should  
5 be produced has been detected or not.

In addition, if printing is commenced from the  
status in which a cartridge is inserted and printing  
has not been performed for a while with the power  
source switch of the apparatus main body 100 being kept  
10 turned on, time is also required until a remained  
developer amount level is confirmed after the agitation  
of the developer is started, but since the previous  
remained developer amount is already indicated on the  
display of the indicating means 33 or the display of a  
15 personal computer, the processes of step 2101 through  
2107 are not conducted.

First, whether a remained developer amount level  
at which the alarm of "toner OUT" should be indicated  
has been detected or not is confirmed (step 2102), and  
20 then whether a remained developer amount level at which  
the alarm of "toner LOW" should be indicated has been  
detected or not is confirmed (step 2103 and step 2106).

1. The case in which the "toner OUT" alarm flag is 1  
(the fact that a remained developer amount level at  
25 which the alarm of "toner OUT" should be indicated has  
been detected is memorized in the memory means 31)

1-1. The case in which the "toner LOW" alarm flag is 0

006280" 25205360



(a remained developer amount level at which the alarm of "toner LOW" should be indicated has been detected is memorized in the memory means 31)

5 This means that the developer amount in the developer container 4 has decreased to a remained developer level at which the alarm of "toner LOW" should be indicated but is still more than the amount at which the alarm of "toner OUT" should be indicated. This case corresponds to the case 2. Therefore, the  
10 alarm of "toner LOW" is indicated (step 2107).

2-2. The case in which the "toner LOW" alarm flag is 0 (a remained developer amount level at which the alarm of "toner OUT" should be indicated has not been detected)

15 This is a cartridge in which a remained developer amount level has not reached a level at which an alarm concerning a remained developer amount level should be indicated and an abundance of developer exists in the developer container 4. This case corresponds to the  
20 case 1. Therefore, nothing specific is indicated.

After finishing the above processes, the image forming apparatus is in the ready state and waits for a printing request from a user (step 2108).

25 A remained developer amount level in the developer container 4 decreases in accordance with the image forming apparatus receives a printing request from a user and forming images, repeatedly. The remained

006280" 25208860

developer amount detecting means 20 simultaneously  
detects a remained developer amount level in the  
developer container 4 (step 2109).

5 It is determined if a detected remained developer  
amount level is a remained developer amount level at  
which the alarm of "toner LOW", that is the first alarm  
concerning a remained developer amount, should be  
indicated (step 2110). In step 2110, if a remained  
10 developer amount level is not in a remained developer  
amount level at which the alarm of "toner LOW" should  
be indicated (in the case of NO), the above processes  
are repeated until a remained developer amount level  
reaches a remained developer amount level at which the  
alarm of "toner LOW" should be indicated.

15 If a remained developer amount level decreases and  
it is determined that a remained developer amount level  
is a remained developer amount level at which the alarm  
of "toner LOW" should be indicated (in the case of  
YES), in indicating the alarm of "toner LOW", an  
20 abnormality detection is conducted in the image forming  
apparatus and a cartridge detachably attachable to the  
image forming apparatus in the following processes:

25 First, whether a remained developer amount level  
at which the alarm of "toner OUT" should be indicated  
has been detected or not is confirmed (step 2111), and  
then whether a remained developer amount level at which  
the alarm of "toner LOW" should be indicated has been

006280" 25405950

detected or not is confirmed (step 2112 and step 2114).

1. The case in which the "toner OUT" alarm flag is 1
- 1-1. The case in which the "toner LOW" alarm flag is 0

5 This is a cartridge in which a remained developer amount level at which the alarm of "toner OUT" should be indicated has been detected before detecting a remained developer amount level at which the alarm of "toner LOW" should be indicated and corresponds to a cartridge in the case 4. Therefore, the indicating means 33 of the image forming apparatus or the display of a personal computer indicates "abnormal state" (step 2113).

- 1-2. The case in which the "toner LOW" alarm flag is 1
- 15 It is determined that both remained developer amount levels at which the alarms of "toner OUT" and "toner LOW" should be indicated have been normally detected. This case corresponds to the case 3. Therefore, the alarm of "toner OUT" that is the final alarm concerning a remained developer amount is indicated (to step 20 2125).

2. The case in which the "toner OUT" alarm flag is 0
- 2-1. The case in which the "toner LOW" alarm flag is 1

25 This means that a developer amount in the developer container 4 has decreased to a remained developer level at which the alarm of "toner LOW" should be indicated but is still more than an amount at which the alarm of "toner OUT" should be indicated.

000280" 25205960

This case corresponds to the case 2. Therefore, the alarm of "toner LOW" is indicated (to step 2116).

2-2. The case in which the "toner LOW" alarm flag is 0

This is the case in which a remained developer amount level at which the alarm of "toner LOW" should be indicated has been detected for the first time by this remained developer amount detection. This case corresponds to the case 1. Therefore, the flag is made 1 (step 2115) and the alarm of "toner LOW" is indicated (step 2116) so that the information that a remained developer amount level at which the alarm of "toner LOW" should be indicated has been detected is memorized in the memory means 31 of the process cartridge.

Then, it is determined if a detected remained developer amount level is a remained developer amount level at which the alarm of "toner OUT" that is the final alarm concerning a remained developer amount should be indicated (step 2117).

In step 2117, if a remained developer amount level is not a remained developer amount level at which the alarm of "toner OUT" should be indicated (in the case of NO), the remained developer amount detecting means 20 detects a remained developer amount level in the developer container 4 again by conducting image formation (to step 2109). By repeating the above-mentioned processes, the abnormality detection and the indication of the alarm of "toner LOW" are continued.

006280"25495950

If a remained developer amount level decreases and it is determined that a remained developer amount level is a remained developer amount level at which the alarm of "toner OUT" should be indicated (in the case of YES), and in indicating the alarm of "toner OUT" to a user, an abnormality detection is conducted in the image forming apparatus and a cartridge detachably attachable to the image forming apparatus in the following processes:

10 First, whether a remained developer amount level at which the alarm of "toner OUT" should be indicated has been detected or not is confirmed (step 2118), and then whether a remained developer amount level at which the alarm of "toner LOW" should be indicated has been  
15 detected or not is confirmed (step 2119 and step 2121).

1. The case in which the "toner OUT" alarm flag is 1
- 1-1. The case in which the "toner LOW" alarm flag is 0

This is a cartridge in which a remained developer amount level at which the alarm of "toner OUT" should  
20 be indicated has been detected before detecting a remained developer amount level at which the alarm of "toner LOW" should be indicated and corresponds to a cartridge in the case 4. Therefore, the indicating means 33 of the image forming apparatus or the display  
25 of a personal computer indicates "abnormal state" (step 2120).

- 1-2. The case in which the "toner LOW" alarm flag is 1

006280 25205950



It is determined that both remained developer amount levels at which the alarms of "toner OUT" and "toner LOW" should be indicated have been normally detected. This case corresponds to the case 3.

5 Therefore, the alarm of "toner OUT" that is the final alarm concerning a remained developer amount is indicated (to step 2125).

2. The case in which the "toner OUT" alarm flag is 0  
2-1. The case in which the "toner LOW" alarm flag is 1

10 This is the case in which a remained developer amount level at which the alarm of "toner OUT" should be indicated is detected for the first time after the alarm of "toner LOW" is indicated. This case corresponds to the case 2. Therefore, the flag is made  
15 1 so that the information that a remained developer amount level at which the alarm of "toner OUT" should be indicated has been detected is memorized in the memory means 31 of the process cartridge (step 2124), and the alarm of "toner OUT" is indicated (step 2125).

20 2-2. The case in which the "toner LOW" alarm flag is 0

This is the case in which, although a remained developer amount level at which the alarm of "toner OUT" should be indicated has been detected for the first time, the information that a remained developer  
25 amount level at which the alarm of "toner LOW" should be indicated, which should have been detected naturally, has been detected is not memorized. This

00000000000000000000000000000000



In addition, it is determined if a remained developer amount level at which an alarm concerning a remained developer amount level should be produced in the order in accordance with the decrease of a remained developer amount level has been detected and, if the detection deviates from the order, it is possible to detect that any abnormality has occurred in the image forming apparatus and the cartridge detachably attachable to the image forming apparatus.

Moreover, it is possible to memorize the existence of the detection of a remained developer amount level at which an alarm concerning a remained developer amount level should be produced in the memory means 31 mounted on the process cartridge.

As an alternative, it is possible to memorize whether an alarm concerning a remained developer amount level is produced or not in the memory means 31 mounted on the process cartridge.

Although the flat antenna method being one form of the electrostatic capacity detecting method is used as the remained developer amount detecting means 20 in this embodiment, the present invention is not limited to the remained developer amount detecting means 20 of this method. The method such as the plate antenna method and the torque detecting method that are the forms other than the electrostatic capacity detecting method may be used, as far as it can detect a remained

005280 2520560

developer amount level.

In addition, although the signal processing means 132 that statistically processes an output signal of the remained developer amount detecting means 20 and confirms it as a remained developer amount is disposed in the image forming apparatus main body 100 in this embodiment, it can be mounted on the process cartridge B. By mounting calculation processing means relating to both the image forming apparatus main body 100 and the process cartridge B on the process cartridge B, communications such as writing and reading of data performed between the image forming apparatus main body 100 and the process cartridge B can be simplified. As a result, the possibility of occurrence of communication errors by a defective contact, a noise and the like is decreased and stable detection of a remained developer amount level can be conducted.

(Sixth embodiment)

One embodiment of the developing apparatus C constituted as a cartridge that is another aspect of the present invention will now be described.

The developing apparatus C of this embodiment, whose mechanical configuration is the same as that of Fig. 7 (the third embodiment), has developer carrying body like a developing roller 5a and a developing chamber 5A containing toner therein in order to supply developer to the developer carrying body, and is

000280 25205960

integrally constituted as a cartridge by developing  
frame bodies 11, 12 of plastic. That is, the  
developing apparatus C of this embodiment is the part  
of the process cartridge B forming the developing  
5 apparatus described in the first and the fourth  
embodiments, which is constituted as a unit, i.e., the  
developing apparatus C have possibly occurred a  
cartridge that may be integrally formed by excluding  
the photosensitive body drum 1, the charging means 2  
10 and the cleaning means 7 from the process cartridge B.  
Therefore, all the developing apparatus constituting  
parts and the developer amount detecting means  
configuration described in the fourth and the fifth  
embodiments are applied to the developing apparatus of  
15 this embodiment. Therefore, the above description in  
the fourth and the fifth embodiments are applied to  
descriptions concerning these configurations and  
operations, i.e., a remained developer amount  
indicating method and the abnormality detecting method.

20 (Seventh embodiment)

An embodiment in which abnormality of an apparatus  
can be detected in a short time after the start-up of  
the image forming apparatus will now be described.  
Further, the mechanical configurations of the image  
25 forming apparatus main body and the cartridge are the  
same as those of the first embodiment.

An abnormality detection of whether the remained

006230 25205260

developer amount detecting means 20 breaks down or not should be conducted at least before the image forming apparatus forms an image such as immediately after the power source switch of the image forming apparatus main body is turned on, immediately after a cartridge is replaced or immediately after jam processing and so on.

5  
10  
15  
This is because, although a cause of the failure have possibly occurred to be a breakage of the remained developer amount detecting means 20, a breakage of the surface cleaning means 10a, an electrical short circuit, a failure of the image forming apparatus main body 100 and the like, if the image forming apparatus is operated while it is broken, the possibility that both the image forming apparatus and the cartridge are critically affected is high in any case.

20  
In this embodiment, a predetermined alternating bias is impressed on the flat antenna 20 that is the remained developer amount detecting means and a remained developer amount detection is conducted immediately after the power source switch of the image forming apparatus main body 100 turned on, immediately after the cartridge B is replaced or immediately after jam processing.

25  
As described above, in order to confirm a remained developer amount level by the remained developer amount detecting means 20, a certain degree of image forming operation is performed, so as to rotate the agitating

005230 25 205950

means 10 and the flat antenna surface cleaning means  
10a so that a statistical processing of an antenna  
output depending on the rotation cycle of the surface  
cleaning means 10a must be executed and time is  
5 required for such processing. Therefore, at this point  
of time, a remained developer amount level cannot be  
precisely confirmed.

However, although not the precisely confirmed  
remained developer amount level, an approximate  
10 remained developer amount level can be detected in a  
short time by performing simple statistical processing  
of the detection output from the remained developer  
amount detecting means 20.

That is, as described above, the developer amount  
15 in the developer container is usually confirmed by  
statistical processing such as statistical processing  
for taking an average value of antenna outputs detected  
while, for example, the ten rotations of the agitating  
means 10. On the other hand, as the above-mentioned  
20 simple statistical processing, the following have  
possibly occurred:

1. Impressing bias on the flat antenna without  
rotating the agitating means. Although, there is high  
possibility that the developer sticks to the flat  
25 antenna and remains, there is no problem in a rough  
detection.
2. An average of antenna outputs detected during one

006280 25405960

rotation of the agitating means. Precision of the detection is decreased, but there is no problem in a rough detection.

5 The approximate remained developer amount level currently detected and a remained developer amount level memorized in the memory means 31 of the process cartridge that was confirmed at the time of the previous image formation are compared in the signal comparing means 232 disposed in the image forming apparatus 100.

10 That is, as shown in Fig. 13, two lines of outputs, namely, a remained developer amount level output from the remained developer amount detecting means 20 currently operating, and the already confirmed remained developer amount level output memorized in the memory means 31 are transmitted to the signal comparing means 232.

15 When a significant difference exceeding a predetermined threshold value X is recognized between these outputs, a breakage of the remained developer amount detecting means 20, a breakage of the surface cleaning means 10a, an electric short circuit, a failure of the image forming apparatus main body 100 and the like have possibly occurred.

20 In this case, it is determined that there is abnormality or a failure of the process cartridge B or the image forming apparatus main body 100, or both, and

006280" 25405960



a user is informed of this fact.

In this way, a detection of abnormality of the remained developer amount detecting means 20 is possible before the image forming apparatus forms an image, and the image forming apparatus and/or the cartridge or both can be prevented from being critically affected.

The signal processing means 233 disposed in the image forming apparatus main body 100 side statistically processes an output signal of the remained developer amount detecting means 20 and confirms a remained developer amount level.

Data writing and reading means 234 with respect to the memory means 31 disposed in the process cartridge B is provided in the image forming apparatus main body 100 side.

If it is determined that there is abnormality or a failure of the process cartridge B and/or the image forming apparatus body 100, this fact is indicated on the display 33 of the image forming apparatus main body 100 or the display of a personal computer connected to the image forming apparatus main body 100 and the like, and a user is informed of it. Naturally, the information can be indicated on both the display 33 of the image forming apparatus main body 100 and the display of a personal computer connected to the image forming apparatus main body 100 and the like.

006280 25209900

The above processing is shown as a flow chart in Fig. 14. A detection of abnormality of the remained developer amount detecting means 20 of the image forming apparatus of this embodiment will now be described with reference to Fig. 14.

Immediately after the power source switch of the main body is turned on, immediately after a cartridge is replaced and immediately after jam processing (step 3101), a remained developer amount detection is executed by the remained developer amount detecting means 20 (step 3102). An output signal from the remained developer amount detecting means 20 is sent to the signal processing means 233 for processing the output signal and confirming a remained developer amount level and the above-mentioned signal comparing means 232 (step 3103).

The signal comparing means 232 reads out a remained developer amount level T0 confirmed by the previous remained amount detection from the memory means 31 disposed in the process cartridge B (step 3104). Further, even if the cartridge B is brand-new, since an amount of remained developer which is contained at the factory shipment stage is memorized in the memory means 31 in advance, this level is read out.

The output signal from the remained developer amount detecting means 20 is statistically processed in the signal processing means 233 simply and in a short

006280" 25205960

time, and is compared as an approximate remained developer amount level T1, with a remained developer amount level T0 read out of the memory means 31 in the signal comparing means 232 (step 3105).

5           As described above, if the difference between these two values is larger than the predetermined X, it is determined that some abnormality has occurred and a signal indicating the abnormality is sent (step 3106). The indicated contents of the indicating portion  
10           receiving the signal may be those indicating the occurrence of a failure of the remained developer amount detecting means 20, the possibility of the occurrence of a failure such as a failure of the main body or the cause of a failure, or those indicating the  
15           necessity of maintenance such as indicating that inspection of the process cartridge or the main body is necessary, and so on.

          In addition, the information that the abnormality has occurred is memorized in the memory means 31 (step  
20           3107). This makes it possible to indicate that the process cartridge is the one that has possibly failed even if it is replaced and inserted instead of indicating a remained developer amount level, and the use of the cartridge in which the abnormality has  
25           occurred can be prevented.

          If the difference between the both values is smaller than the predetermined value X, it is

005280" 25205860

determined that there is no abnormality. During this abnormality detection, a detection by the remained developer amount detecting means 20 is executed, the signal processing means 233 performs a statistical calculation based on the output signal from the remained developer amount detecting means 20, and the accurate remained developer amount level T2 is confirmed (step 3108).

5  
10 T0 in the memory means 31 is thereafter replaced by the value of T2 and is memorized (step 3109).

15 Although the flat antenna method is used as the remained developer amount detecting means 20 in this embodiment, the present invention is not limited to the remained developer amount detecting means of this method. A method such as the agitating torque detecting method in the developer container 4 may be used, as far as it can serially detect a remained developer amount level.

20 In addition, the signal processing means 233 disposed in the image forming apparatus main body 100 may be mounted on the process cartridge B together with the memory means 31. By mounting an calculation processing apparatus relating to both the signal processing means 233 and the memory means 31 on the process cartridge B, communications such as writing and reading of data performed between the image forming apparatus main body 100 and the process cartridge B can

25

006280" 25405960

be simplified. As a result, the possibility of occurrence of communication errors by a defective contact, a noise and the like is decreased.

(Eighth embodiment)

5           In the eighth embodiment, input and output of the data signal in the electrophotographic image forming apparatus described in the seventh embodiment will now be described. In this embodiment as well, as in the seventh embodiment, the electrophotographic image forming apparatus is the laser printer A of the  
10           electrophotographic method. In addition, the process cartridge B is removably inserted in the image forming apparatus body 100 by a user.

          As shown in Fig. 15, the laser printer A is  
15           connected to a host 241 such as a personal computer and/or a workstation and used, and configuration thereof is roughly divided into an engine portion 242 as image forming means for forming an image on a recording material by an electrophotographic process  
20           based on image information and a controller portion 243 as developing means that is connected to the host 241 and develops a page descriptive language received together with a print requiring signal from the host 241 to image information data.

25           The overall operations of the engine portion 242 is controlled by an E-controller 244. The controller portion 243 and the engine portion 242 can mutually

006280" 25205860

communicate via a video interface (I/F) 245 forming a part of the E-controller.

As described in the seventh embodiment, this embodiment is characterized in that comparing means 232  
5 having the function of executing the comparison of the approximate remained developer amount level that confirmed by a simple statistical calculation in a short time and a remained developer amount level memorized in the memory means 31 of the process  
10 cartridge and a signal output means 246 for outputting a signal indicating a remained developer amount level and the occurrence of abnormality to indicating means 33 of the image forming apparatus main body 100 and/or an apparatus having a display that can communicate with  
15 the image forming apparatus are disposed in the controller portion 243.

By disposing these in the controller portion 243, it becomes easy to display a remained developer amount level and the occurrence of abnormality on the host 241  
20 such as a personal computer or a workstation that are an apparatus having a display that can communicate with the image forming apparatus.

As described in the seventh embodiment, a predetermined alternating bias is impressed on the flat  
25 antenna 20 that is the remained developer amount detecting means and a remained developer amount detection is conducted immediately after the power

0050752 002900



In this case, upon receiving the output from the signal comparing means 232, the signal output means 246 disposed in the controller portion 243 outputs a signal informing that the abnormality has occurred to the indicating means 33 provided in the image forming apparatus main body 100 and/or the host 241 that is an apparatus having the display that can communicate with the image forming apparatus.

Operations of the image forming apparatus of the present invention conforms to the flow chart shown in Fig. 14 of the seventh embodiment, hence the description is omitted.

Although the flat antenna method is used as the remained developer amount detecting means 20 in this embodiment, the present invention is not limited to the remained developer amount detecting means of this method. A method such as the agitating torque detecting method in the developer container 4 may be used, as far as it can detect a remained developer amount level.

In addition, although it is described in the above embodiment that the process cartridge is detachably attachable to the image forming apparatus and the developer amount of the developer container provided in the process cartridge is detected by the remained developer amount detecting means, the principle of the present invention can be applied in the similar manner

005230" 23403960



to an image forming apparatus provided with a developing apparatus constituted in a cartridge, or an image forming apparatus having the configuration in which developer container is disposed in an image forming apparatus main body itself and the developer amount in this developer container is detected by the remained developer amount detecting means, and the similar operational effect can be attained.

(Ninth embodiment)

One embodiment of an electrophotographic image forming apparatus to be configured in accordance with the present invention to which a process cartridge can be inserted will first be described with reference to Figs. 1 through 3 and Fig. 16. In this embodiment, the electrophotographic image forming apparatus is the laser printer A of the electrophotographic method. Further, since mechanical configurations of the image forming apparatus main body and the cartridge are the same as those of the first embodiment, the description is omitted.

As shown in Fig. 16, a laser printer A is connected to a host 341 such as a personal computer and a workstation and used, and its configuration is roughly divided into an engine portion C for forming an image on recording material, for example, recording paper, an OHP sheet, cloth and the like by electrophotographic image forming process, and a

005250 25405960

controller portion D that is connected to a host 341 and is developing means for developing page descriptive language received with a print requesting signal from the host 341 to image data.

5 Overall operation of the engine portion C is controlled by an E-controller 342 mounted on the engine portion C. The engine portion C and the controller portion D can mutually communicate via a video interface (I/F) 343.

10 In this embodiment as well, statistical processing such as taking an average of antenna outputs depending on the rotation cycle of the surface cleaning means 10a, selecting a minimum value and so on is conducted.

15 However, in order to confirm a remained developer amount level, it is necessary to impress bias to the flat antenna 20, rotate the agitating means 10 and the surface cleaning means 10a, and execute statistical processing of an antenna output in accordance with the rotation cycle of the surface cleaning means 10a, and  
20 hence time is required for such processing.

More particularly, an output signal from the remained developer amount detecting means 20 disposed in the process cartridge B is statistically processed by a signal processing means 344 disposed in the engine  
25 portion C. Further, this is confirmed as a remained developer amount level in the developer container 4 using the relationship between an electrostatic

006280" 25205960

capacity and developer amount to be detected by the flat antenna 20 that are related to each other in advance.

In this embodiment, a remained developer amount level is indicated as a percentage with a remained developer amount in the unused state as 100% and a remained developer amount in the state in which developer is fully consumed for forming an image as 0%.

In addition, in accordance with the present invention, the memory means 31 is disposed in the process cartridge B, and the confirmed remained developer amount level is written and memorized in the memory means 31 at any time.

As described above, by disposing the memory means 31 in the process cartridge B, even in the case in which the cartridge B is replaced and used, a remained developer amount level in each cartridge can be memorized.

In this embodiment, the memory means 31 mounted on the process cartridge B is a nonvolatile memory of the serial data input/output type and has the memory capacity of 16 bits. This capacity is enough to express integral numbers from 0 to 100. Thus, it is possible to memorize a remained developer amount level in the developer container 4 as a percentage.

Other than the nonvolatile memory used in this embodiment, a volatile memory and the like provided

005280 25205960



main body 100 or the display 341a of the host 341. Naturally, this can be indicated on both the display 33 of the apparatus main body 100 and the display 341a of the host 341.

5           Signal output means 347 for outputting a signal indicating a remained developer amount level and the occurrence of the abnormality to the display portion 33 of the image forming apparatus main body or an apparatus having a display that can communicate with  
10   the image forming apparatus is disposed in a controller portion D. In this way, it becomes easy to display a remained developer amount level and the occurrence of abnormality on the host 341 such as a personal computer and a workstation that are an apparatus having a  
15   display that can communicate with the image forming apparatus.

As described above, a remained developer amount in the developer container 4 is confirmed by statistically processing the output from the flat antenna. This  
20   processing is executed in the signal processing means 344 disposed in the E-controller 342 of the engine portion C.

Immediately after the power source switch of the image forming apparatus main body 100 is turned on,  
25   immediately after a cartridge is replaced, immediately after jam processing and so on, when a door is opened or closed for the replacement of a cartridge, due to

005220" 2520590

the cleaning of the transferring roller 6 or the preliminary heating of the fixing device 10, the image forming apparatus main body commences a rotational operation called the initial rotation and is in the print available status (the print ready status) after finishing the rotation. During this initial rotation, an alternate bias is impressed on the flat antenna 20 and a remained developer amount level detection is performed by the remained developer amount detecting means 20.

As described above, in the initial rotation, since a bias impression to the flat antenna 20 and rotations of the agitating means 10 and the flat antenna surface cleaning means 10a are performed, and statistical processing of an antenna output depending on the rotation cycle of the surface cleaning means 10a, there is not sufficient time for confirming a remained developer amount level and a remained developer amount level cannot be indicated. Therefore, a user cannot find the precise remained developer amount level immediately after the print ready status.

Thus, a remained developer amount level confirmed by the previous remained amount detection and memorized in the memory means 31 disposed in the process cartridge B is read out by the writing and reading means 332 disposed in the engine portion C, transmitted to the signal output means 347 disposed in the

0052220 25405960

controller portion D via the video interface (I/F) 343 and indicated on the display 33 of the apparatus main body 100, or the display 341a of the host 341 such as a personal computer or a workstation.

5           An abnormality detection of the cartridge and the image forming apparatus in this embodiment is conducted before the image forming apparatus main body is in the print ready status.

10           The remained developer amount detecting means such as the flat antenna 20 capable of detecting a remained developer amount level possibly breaks down. As a cause of the failure, electrical causes such as defective contact and defective bias impression, or mechanical causes such as the breakage of the flat  
15           antenna 20 have possibly occurred, and in any case, it is highly possible that the failure seriously affects both the image forming apparatus and the cartridge. Therefore, an abnormality detection must be executed at least before forming an image.

20           As described above, since statistical processing of an antenna output depending on the rotation cycle of the agitating means 10 must be executed by performing after rotation of the agitating means 10, i.e., certain degree of image forming operation, at this point of  
25           time, a remained developer amount level cannot be precisely confirmed.

          However, low precision and simple statistical

005280" 25205960

processing different from the ordinary statistical  
processing can detect an approximate remained developer  
amount level in a short time. This statistical  
processing is performed by the signal processing means  
5 344 disposed in the engine portion C. A remained  
developer amount level is confirmed as an approximate  
remained developer amount level in the developer  
container 4 from the relationship between an  
electrostatic capacity and developer amount.

10 This simple statistical processing is performed by  
the signal processing means 344 disposed in the engine  
portion C. A remained developer amount level is  
confirmed as an approximate remained developer amount  
level in the developer container 4 from the  
15 relationship between an electrostatic capacity and  
developer amount, detected using the flat antenna 20,  
that are made related to each other in advance.

That is, as described above, the developer amount  
in the developer container 4 is usually confirmed by  
20 statistical processing such as statistical processing  
for taking an average value of antenna outputs detected  
while, for example, the ten rotations of the agitating  
means 10. On the other hand, as the above-mentioned  
simple statistical processing, the following has  
25 possibly occurred:

1. Impressing bias on the flat antenna 20 without  
rotating the agitating means 10. Although, there is

005220 2520590





means 10a, an electrical short circuit, a failure of the image forming apparatus main body 100 and the like have possibly occurred.

In this case, although it is possible to determine that the abnormality or the failure of the process cartridge B or the image forming apparatus main body 100 has occurred based on the result of one initial rotation, in order to improve the credibility of the detection results, if the result of the first initial rotation exceeds a predetermined threshold value, an initial rotation is executed again and a remained developer amount level is confirmed in this embodiment.

As described above, the remained developer amount detecting means in the configuration of the flat antenna 20 has different outputs depending on a remained developer amount level. Therefore, particularly, from the state in which the developer level is not stable after inserting the cartridge in the apparatus main body, the detection precision increases depending on the duration of rotation time of the cartridge before a measurement. This is because toner is agitated in conjunction with the rotation and the toner level in the developer container is leveled evenly. In this way, by determining the existence of abnormality in the second initial rotation, more precise determination can be performed.

In the second initial rotation as well, when a

005280 25205960



video interface (I/F) 343 and causes the memory means 31 mounted on the process cartridge B to memorize the information that the abnormality has occurred. In this way, it can be instantly determined that it is the process cartridge that has possibly failed even if the cartridge is replaced and inserted, and the use of the cartridge in which the abnormality has occurred can be prevented.

If the detection result of the first initial rotation and the detection result of the second initial rotation are smaller than the predetermined value X, it is determined that there is no problem and the abnormality detection finishes.

The above processing is shown as a flow chart in Figs. 17A and 17B. A remained developer amount indicating method and the abnormality detection method of the cartridge and the image forming apparatus will now be described with reference to Figs. 17A and 17B.

In this embodiment, it is assumed that a remained developer amount level is always indicated on the display 33 of the apparatus main body 100 and the display 341a of a personal computer while the image forming apparatus main body 100 is operating.

Therefore, if a remained developer amount level by the remained developer amount detecting means 20 is not confirmed, a remained developer amount is indicated as follows:







If the difference is larger than the predetermined value X, the comparing means 346 determines that some abnormality has occurred, communicates with the signal output means 347 disposed in the controller portion D as well and transmits a signal indicating that the abnormality has occurred to the display 33 of the apparatus body 100 and the display 341a of the host 341 such as a personal computer or a workstation (step 4114).

10           The comparing means 346 simultaneously communicates with the data writing and reading means 332 disposed in the engine portion C and causes the memory means 31 to memorize the information that the abnormality has occurred (step 4115).

15           In this embodiment, although the controller portion D is configured to have a part of the comparing functions of a remained developer amount level, the controller portion D can be configured to be provided with all the functions. In this case as well, on the video interface (I/F) 343 being communicating means of the controller portion D and the engine portion C, there are two lines of outputs relating to a remained developer amount level, namely, the current remained developer amount level value confirmed by the remained developer detecting means 20 and a remained developer amount level value confirmed by the previous remained developer amount detection and memorized in the memory

20

25

006280 25205950



means 31.

Although the flat antenna method is used as the  
remained developer amount detecting means 20 in this  
embodiment, the present invention is not limited to the  
5 remained developer amount detecting means of this  
method. A method such as the agitating torque  
detecting method in the developer container 4 may be  
used, as far as it can detect a remained developer  
amount level.

10 In addition, the signal processing means 332  
disposed in the image forming apparatus main body 100  
may be mounted on the process cartridge B together with  
the memory means 31. By mounting a calculation  
processing apparatus relating to both the signal  
15 processing means 332 and the memory means 31 on the  
process cartridge B, communications such as writing and  
reading of data performed between the image forming  
apparatus main body 100 and the process cartridge B can  
be simplified. As a result, the possibility of  
20 occurrence of communication errors by a defective  
contact, a noise and the like is decreased and a stable  
detection of a remained developer amount level can be  
conducted.

(Tenth embodiment)

25 The tenth embodiment of the present invention will  
now be described. A characteristic of this embodiment  
is that a replacement detection of a cartridge is

000000000000000000000000

performed and an abnormality detection is performed  
only when a cartridge is replaced. The configurations  
of the image forming apparatus main body 100 and the  
cartridge B are the same as those of the first and the  
5 ninth embodiment, thus description is omitted.

Causes of failures of a remained developer amount  
detecting means such as the flat antenna 20 is  
described in the ninth embodiment, and in the case of  
an integrated type cartridge in which a photosensitive  
10 drum and a developing apparatus are integrated, since a  
cartridge is rarely taken out from the image forming  
apparatus main body during the use, the cases in which  
a failure actually occurs are mostly defective  
insertion or defective contact at the time when a  
15 cartridge is replaced, breakage inherent in the flat  
antenna 20 and so on.

Therefore, an objective of this embodiment is to  
improve the user's operability by limiting the  
execution of an abnormality detection that takes time  
20 until the print ready status to only in cases it is  
required through detecting the replacement of a  
cartridge.

The detection of the replacement of a cartridge is  
possible if the apparatus main body side recognizes  
25 individual identifying information held by the  
cartridge side. For example, the replacement of a  
cartridge can be detected by memorizing a serial number

00000000000000000000000000000000

inherent in a cartridge in the memory means 31 of the process cartridge B, memorizing the number in a nonvolatile memory disposed in the engine portion C or the controller portion D, and comparing the number with  
5 the serial number of the cartridge inserted when the power source is inputted or the cartridge door is closed.

Processing of the tenth embodiment of the present invention will be hereinafter described with reference  
10 to Figs. 18A and 18B. In this embodiment, as in the ninth embodiment, it is assumed that a remained developer amount level is always indicated on the display 33 of the image forming apparatus main body 100 or the display 341a of a personal computer while the  
15 apparatus main body 100 is operating.

As shown in Figs. 18A and 18B, immediately after the power source switch of the image forming apparatus main body is turned on, immediately after a cartridge is replaced, immediately after jam processing and so  
20 on, when a door is opened or closed for the replacement of a cartridge (step 201), the image forming apparatus main body is in the above-mentioned initial rotation mode (step 202). During the execution of this initial rotation, a simple remained developer amount detection  
25 by the remained developer amount detecting means 20 is executed (step 203). An output signal from the remained developer amount detecting means 20 is

00550752 25705960

rendered a simple statistical processing different from the ordinary statistical processing in the signal processing means 344 disposed in the engine portion C, and the approximate remained developer amount level TA1 is confirmed (step 204). After the confirmation, the initial rotation finishes (step 205).

Then, the serial number of the cartridge is read out of the memory means 31 of the cartridge (step 206) and compares it with the number memorized in the apparatus main body side (step 207). Here, if the serial number is the same as the number memorized in the apparatus main body side and the cartridge is not replaced, the apparatus main body is in the print ready status (step 215). If the serial number is changed, the process proceeds to step 208 and subsequent steps.

The approximate remained developer amount level TA1 confirmed in step 204 is transmitted to the comparing means 346 disposed in the controller portion D from the signal processing means 344 via the video interface (I/F) 343.

In addition, a remained developer amount level TA0 confirmed by the previous remained developer amount detection is read out from the memory means 31 mounted on the process cartridge B by the data writing and reading means 332 disposed in the engine portion C (step 208) and transmitted to the comparing means 346 disposed in the controller portion D via the video

006220 25205960

interface (I/F) 343.

Further, since an amount of a developer which is contained at the factory shipment stage is memorized in the memory means 31 in advance even if the cartridge B  
5 is brand-new, this level is read out.

In the comparing means 346 disposed in the controller portion D, the approximate remained developer amount level TA1 and a remained developer amount level TA0 read out of the memory means 31 are  
10 compared (step 209).

Here, both the values are compared and, if the difference is smaller than the predetermined value X, the comparing means determines that no specific problem has occurred, and the image forming apparatus  
15 is in the print ready status (step 215).

If the difference of both the values is larger than the predetermined value X, the comparing means 346 determines that there is the possibility of abnormality and requests the engine controller 342 to perform the  
20 initial rotation again via the video interface 343. The engine controller 342, upon receiving this signal, suspends to be in the print ready status and is in the initial rotation mode again (step 210).

By Signal processing similar to steps 203 and 204,  
25 the second approximate remained developer amount level TA2 is thereafter confirmed (step 211, step 212). After the confirmation, the second initial rotation

006280" 25205260

finishes (step 213).

After this, TA2 and TA0 are compared (step 214) and, if the difference is smaller than the predetermined value X, the comparing means 346

5 determines that no specific problem has occurred, and the image forming apparatus is in the print ready status (step 215). If the difference is larger than the predetermined value X, the comparing means 346 determines that some abnormality has occurred,  
10 communicates with the signal output means 347 disposed in the controller portion D as well and transmits a signal indicating that the abnormality has occurred to the display 33 of the apparatus body 100 and the display 341a of the host 341 such as a personal  
15 computer or a workstation (step 216).

The comparing means 346 simultaneously communicates with the data writing and reading means 332 disposed in the engine portion C and causes the memory means 31 to memorize the information that the  
20 abnormality has occurred (step 217).

In this way, by entering the abnormality detecting sequence only when a cartridge is replaced, a failure can be detected in substantially most of the cases.

In this embodiment, as in the ninth embodiment,  
25 although the controller D is configured to have a part of the comparing functions of a remained developer amount level, the controller portion D can be

005280" 25405360



be simplified. As a result, the possibility of occurrence of communication errors by a defective contact, a noise and the like is decreased and a stable detection of a remained developer amount level can be conducted.

5

Moreover, although the replacement detection of a cartridge is performed by a serial number in the memory means 31 in this embodiment, any known technology is applicable if the individual identification of a cartridge is possible.

10

(Eleventh embodiment)

One embodiment of the developing apparatus E constituted as a cartridge that is another aspect of the present invention will now be described.

15

The developing apparatus E of this embodiment, whose mechanical configuration is the same as that shown in Fig. 7, is constituted as a cartridge by integrally forming a developing chamber 5A holding developing means such as a developing roller 5a and an developing blade 5c and developer container 4 containing developer for supplying developer to the developing means 5 by developing frame bodies 11, 12 of plastic. That is, the developing apparatus E of this embodiment is the part of the process cartridge B forming the developing apparatus described in the first and the ninth embodiments constituted as a unit, i.e., the developing apparatus E have possibly occurred a

20

25

005230 2520350



cartridge that is integrally formed by excluding the photosensitive drum 1, the charging means 2 and the cleaning means 7 from the process cartridge B.

Therefore, all the developing apparatus constituting parts and the developer amount detecting means configuration described in the first and the ninth embodiments are applied to the developing apparatus of this embodiment. Therefore, the above description in the ninth and the tenth embodiments are applied to descriptions concerning these configurations and operations, i.e., the abnormality detecting system.

Operations and effects similar to those in the ninth and the tenth embodiments can be attained in this embodiment as well.

(Twelfth embodiment)

One embodiment of an electrophotographic image forming apparatus that can be inserted in a process cartridge configured in accordance with the present invention will now be described with reference to Figs. 1 through 3 and Fig. 19. In this embodiment, an electrophotographic image forming apparatus is a laser printer A of the electrophotographic method. Further, since mechanical configurations of the image forming apparatus main body and the cartridge are the same as those of the first embodiment, the description is omitted.

As shown in Fig. 19, a laser printer A is

006280" 25 205960

connected to a host 441 such as a personal computer and  
a workstation and used, and its configuration is  
roughly divided into an engine portion C for forming an  
image on recording material, for example, recording  
5 paper, an OHP sheet, cloth and the like by  
electrophotographic image forming process, and a  
controller portion D that is connected to a host 441  
and is developing means for developing page descriptive  
language received with a print requesting signal from  
10 the host 441 to image data.

Overall operation of the engine portion C is  
controlled by an E-controller 442 mounted on the engine  
portion C. The engine portion C and the controller  
portion D can mutually communicate via a video  
15 interface (I/F) 443.

In this embodiment as well, statistical processing  
such as finding an average value or choosing a minimum  
value of antenna outputs is conducted depending on the  
rotation cycle of the surface cleaning means 10a.

20 However, in order to confirm a remained developer  
amount level, it is necessary to impress bias to the  
flat antenna 20, rotate the agitating means 10 and the  
surface cleaning means 10a (the agitating means 10),  
and execute statistical processing of the antenna  
25 output in accordance with the rotation cycle of the  
surface cleaning means 10a, hence time is required for  
such processing.

00000000000000000000000000000000

More particularly, an output signal from the  
remained developer amount detecting means 20 disposed  
in the process cartridge B is statistically processed  
by a signal processing means 444 disposed in the engine  
5 portion C. Further, this is confirmed as a remained  
developer amount level in the developer container 4  
using the relationship between an electrostatic  
capacity and developer amount to be detected by the  
flat antenna 20 that are related to each other in  
10 advance.

In this embodiment, a remained developer amount  
level is indicated as a percentage with a remained  
developer amount in the unused state as 100% and a  
remained developer amount in the state in which  
15 developer is fully consumed for forming an image as 0%.

In addition, in accordance with the present  
invention, the memory means 31 is disposed in the  
process cartridge B, and the confirmed remained  
developer amount level is written and memorized in the  
20 memory means 31 at any time.

As described above, by disposing the memory means  
31 on the process cartridge B, even in the case in  
which the cartridge B is replaced and used, a remained  
developer amount level in each cartridge can be  
25 memorized.

In this embodiment, the memory means 31 mounted on  
the process cartridge B is a nonvolatile memory of the

006280 25205950

serial data input/output type and has the memory capacity of 16 bits. This capacity is enough to express integral numbers from 0 to 100. Thus, it is possible to memorize a remained developer amount level  
5 in the developer container 4 as a percentage.

Other than the nonvolatile memory used in this embodiment, a volatile memory and the like provided with the power source can be used as the memory means 31, and a non-contact memory capable of communicating  
10 without mechanically connecting the image forming apparatus main body 100 and the memory means 31 can also be used.

In addition, data writing and reading means 432 with respect to the memory means 31 is disposed in the  
15 engine portion C.

When data are written and read in the memory means 31, an appropriate waiting time is set depending on a device characteristic to be used, and its operation is guaranteed.

20 A remained developer amount detecting system as well as an abnormality detecting system for the cartridge and the image forming apparatus in this embodiment will now be described.

First, a remained amount detecting method of  
25 developer will be described. In this embodiment, while the image forming apparatus main body 100 is operating, a remained developer amount level can always be

006280 25205960



portion C.

Immediately after the power source switch of the image forming apparatus main body 100 is turned on, immediately after a cartridge is replaced, or  
5 immediately after jam processing, an alternate bias is impressed on the flat antenna 20 and a remained developer amount level detection is performed by the remained developer amount detecting means 20.

As described above, immediately after the power  
10 source switch of the image forming apparatus main body is turned on, immediately after a cartridge is replaced, or immediately after jam processing, since a bias impression to the flat antenna 20 and rotations of the agitating means 10 and the flat antenna surface  
15 cleaning means 10a are performed, and statistical processing of an antenna output depending on the rotation cycle of the surface cleaning means 10a, there is not sufficient time for confirming a remained  
20 developer amount level and a remained developer amount level cannot be indicated. Therefore, a user cannot find the precise remained developer amount level during such a period of time.

Thus, a remained developer amount level confirmed by the previous remained developer amount detection and  
25 memorized in the memory means 31 disposed in the process cartridge B is read out by the writing and reading means 432 disposed in the engine portion C,

0050752 . 082900

communicated with and transmitted to the signal output means 447 disposed in the controller portion D via the video interface (I/F) 443 and indicated on the display 33 of the apparatus main body 100, or the display 441a of the host 441 such as a personal computer or a workstation.

In this way, during the period when sufficient time does not elapse until a remained developer amount level is confirmed such as immediately after the power source switch of the image forming apparatus main body is turned on, a cartridge is replaced or jam processing is conducted, a user can be notified of the remained developer amount immediately. An abnormality detection of the cartridge and the image forming apparatus is performed at this time.

Abnormality detecting method of a cartridge and the image forming apparatus will now be described. There is a possibility that the remained developer amount detecting means 20 such as the flat antenna 20 capable of detecting a remained developer amount level breaks down. Causes of failures might be electronic failures such as defective contact and defective impressed bias or mechanical failures such as damage to the flat antenna 20. In any case, the possibility that both the image forming apparatus and the cartridge are critically affected is high. Thus, an abnormality detection must be performed at least before the image

005280" 25405950

forming apparatus forms an image.

As described above, since the agitating means 10 must be rotated and statistical processing of antenna outputs must be performed in accordance with the rotation cycle of the agitating means 10 such as by performing some image formation, a remained developer amount level cannot be precisely confirmed at this time. Therefore, in order to detect abnormality as above based on a remained developer amount confirmed by the ordinary statistical processing, it is necessary to wait until such processing finishes, and abnormality cannot be promptly detected at least before starting image formation.

On the other hand, low precision statistical processing different from the ordinary statistical processing can detect an approximate remained developer amount level in a short time. Thus, this embodiment adopt a configuration to promptly detect abnormality of a cartridge and the image forming apparatus using this less precise (simple) statistical processing different from the ordinary statistical processing first.

This simple statistical processing is performed by the signal processing means 444 disposed in the engine portion C. The approximate remained developer amount level is confirmed as a remained developer amount level in the developer container 4 using the relationship between an electrostatic capacity to be detected using



the flat antenna 20 and developer amount that are related to each other in advance.

That is, as described above, the developer amount in the developer container 4 is usually confirmed by statistical processing such as statistical processing for taking an average value of antenna outputs detected while, for example, the ten rotations of the agitating means 10. On the other hand, as the above-mentioned simple statistical processing, the following have possibly occurred:

1. Impressing bias on the flat antenna 20 without rotating the agitating means 10. Although, there is high possibility that the developer sticks to the flat antenna 20 and remains, there is no problem in a rough detection.
2. An average value of antenna outputs detected during one rotation of the agitating means 10. Precision of the detection is decreased, but there is no problem in a rough detection.

The confirmed approximate remained developer amount level is transmitted to comparing means 448 disposed in the controller portion D from the signal processing means 432 via the video interface (I/F) 443.

A remained developer amount level confirmed by the previous remained developer amount detection and memorized in the memory means 31 disposed in the process cartridge B is simultaneously read by the

writing and reading means 432 disposed in the engine portion C and transmitted to the comparing means 448 disposed in the controller portion D via the video interface (I/F) 443.

5           In the comparing means 448, when a large difference exceeding the predetermined threshold value X is recognized between the approximate remained developer amount level and a remained developer amount level confirmed at the time of the previous image formation and memorized in the memory means 31 of the process cartridge, a breakage of the remained developer amount detecting means 20, a breakage of the surface cleaning means 10a, an electrical short circuit, a failure of the image forming apparatus main body 100 and the like have possibly occurred.

10           In this case, the comparing means 448 determines that abnormality or a failure has occurred in the process cartridge B or the image forming apparatus main body 100, communicates with the signal output means 447 disposed in the controller portion D as well and indicates that the abnormality has occurred on the display 33 of the apparatus body 100 and the display 441a of the host 441 such as a personal computer or a workstation, and inform a user of the occurrence of abnormality.

15           Indicated contents may be those indicating the occurrence of a failure of the remained developer

006280" 25205950

amount detecting means 20, the possibility of the occurrence of a failure such as a failure of the main body 100 or the cause of a failure, or those indicating the necessity of maintenance such as indicating that inspection of the process cartridge or the main body is necessary.

The comparing means 448 disposed in the controller portion D then communicate with the writing and reading means 432 disposed in the engine portion C via the video interface (I/F) 443 and causes the memory means 31 mounted on the process cartridge B to memorize the information that the abnormality has occurred. In this way, it can be instantly determined that it is the process cartridge that has possibly failed even if the cartridge is replaced and inserted, and the use of the cartridge in which the abnormality has occurred can be prevented.

In addition, if it is recognized that the difference between both the values is smaller than the predetermined threshold value X, the comparing means 448 determines that there is no problem and the abnormality detection finishes.

After the abnormality detection using a remained developer amount obtained by the above-mentioned simple statistical processing, a remained developer amount is confirmed by the ordinary statistical processing. That is, in a remained developer amount detection performed

006280 25205950



remained developer amount detecting means 20, a failure of the surface cleaning means 10a, an electric short-circuit, a failure of the image forming apparatus main body and so on.

5           In this case, as described above, the comparing means 448 disposed in the controller portion D determines that abnormality or a failure of the process cartridge or the image forming apparatus main body 100 has occurred, communicates with and transmits to the  
10           signal output means 447 disposed in the controller portion D as well, indicates the occurrence of the abnormality on the display 33 of the apparatus main body 100 and/or the display 441a of the host 441 such as a personal computer and a workstation, inform a user  
15           of the occurrence of the abnormality, and causes the memory means 31 mounted on the process cartridge B to memorize the information that the abnormality has occurred.

          Then, in the second step, the confirmed remained  
20           developer amount level and a remained developer amount level memorized in the memory means 31 of the process cartridge B are compared in the comparing means 445 disposed in the engine portion C to find which is larger.

25           Rationally, the currently confirmed remained developer amount level is not possibly larger than a remained developer amount level value confirmed at the

005280 25205960



output means 447 disposed in the controller portion D  
via the video interface (I/F) 443, indicates the  
currently confirmed remained developer amount level as  
a new remained developer amount level on the display of  
5 the apparatus main body 100 and/or the display 411a of  
the host 441 such as a personal computer and a  
workstation and inform a user of a remained developer  
amount level.

The comparing means 445 simultaneously requests  
10 the writing and reading means 432 to write the  
currently confirmed remained developer amount level as  
a new remained developer amount level into the memory  
means 31.

By disposing the memory means 31 in the process  
15 cartridge B, a remained developer amount can be  
memorized in each cartridge. Thus, even if the  
cartridge B is replaced, a user can immediately find a  
remained developer amount level conforming to each  
cartridge by calling a remained developer amount level  
20 information out of the memory means 31 that the  
replacing cartridge has. In addition, an abnormality  
detection of the cartridge and the image forming  
apparatus is simultaneously possible.

Further, since an amount of a developer which is  
25 contained at the factory shipment stage is memorized in  
the memory means 31 in advance even if the cartridge B  
is brand-new, this level is read out and indicated

005280 2540560

until a remained developer amount level is confirmed.

In this way, in accordance with this embodiment, outputs concerning the two lines of remained developer amount level which are the current remained developer amount level value confirmed by the remained developer amount detecting means 20 and a remained developer amount level value confirmed in the previous remained amount detection and memorized in the memory means 31, is performed from the engine portion C to the controller portion D.

A remained developer amount detecting method and an abnormality detecting method of a cartridge and the image forming apparatus in accordance with this embodiment will now be described with reference to a flow chart shown in Figs. 20A and 20B. The processing described above is shown as a flow chart in Figs. 20A and 20B.

In this embodiment, while the image forming apparatus main body 100 is operating, a remained developer amount level is always indicated on the display 33 of the apparatus main body 100 and/or the display 441a of a personal computer as the host 441.

If a remained developer amount level is not confirmed by the remained developer amount detecting means 20 immediately after the power source of the main body is inputted, a cartridge is replaced or jam processing is conducted and so on (step 5101), the

0000280 35405950



data writing and reading means 432 disposed in the engine portion C reads out a remained developer amount level TA0 confirmed by the previous remained developer amount detection from the memory means 31 mounted on  
5 the process cartridge B (step 5102) and transmits it to the signal output means 447 disposed in the controller portion D via the video interface (I/F) 443.

Upon receiving this, the signal output means 447 outputs a signal instructing to display TA0 as a  
10 remained developer amount level at that time to the display portion 33 provided in the image forming apparatus main body or the personal computer 441 (step 5103).

Further, since an amount of a developer which is  
15 contained at the factory shipment stage is memorized in the memory means 31 in advance even if the cartridge B is brand-new, this level is read out and indicated until a remained developer amount level is confirmed.

A simple remained developer amount detection by  
20 the remained developer amount detecting means 20 is simultaneously executed (step 5104). Output signals from the remained developer amount detecting means 20 is rendered a simple statistical processing different from the ordinary statistical processing in the signal  
25 processing means 444 disposed in the engine portion C, and the approximate remained developer amount level TA1 is confirmed in a short time (step 5105).

006280 25205860

The confirmed approximate remained developer amount level TA1 is transmitted to the comparing means 448 disposed in the controller portion D from the signal processing means 444 via the video interface (I/F) 443.

In addition, a remained developer amount level TA0 confirmed by the previous remained amount detection is read out of the memory means 31 mounted on the process cartridge B by the data writing and reading means 432 (step 5106), and transmitted to the comparing means 448 disposed in the controller portion D via the video interface (I/F) 443.

Further, since an amount of a remained developer which is contained at the factory shipment stage is memorized in the memory means 31 in advance even if the cartridge B is brand-new, this level is read out and indicated until a remained developer amount level is confirmed.

In the comparing means 448 disposed in the controller D, the approximate remained developer amount level TA1 and a remained developer amount level TA0 read out of the memory means 31 are compared (step 5107).

As described above, if the difference between the both values is larger than the predetermined X, the comparing means 448 determines that some abnormality has occurred, communicates with the signal output means

006280" 25205950

447 disposed in the controller portion D and sends a signal indicating that the abnormality has occurred to the display 33 of the apparatus main body 100 and/or the display 441a of the host 441 (step 5108).

5           The comparing means 448 simultaneously communicates with the data writing and reading means 432 disposed in the engine portion C and causes the memory means 31 to memorize the information that the abnormality has occurred (step 5109).

10           If the difference between the both values is smaller than the predetermined X in step 107, it is determined that there is no abnormality.

15           When the abnormality detection is finished by steps 104 through 107, a detection by the remained developer amount detecting means 20 is executed (step 5110).

20           In addition, if printing is commenced from the status in which a cartridge is inserted and printing has not been performed for a while with the power source switch of the apparatus main body being kept turned on (step 5111), time is also required until a remained developer amount level is confirmed after the agitation of the developer (cleaning of the antenna) is started, but since the previous remained developer amount is already indicated on the display, the processes of step 5101 through 5103 are not conducted. 25  
However, the abnormality detection of steps 5104

006280 25205560

through 5107 is executed so that abnormality of the cartridge and the image forming apparatus is detected at least before the operation for image formation.

Thereafter, a remained developer detection is executed by the remained developer amount detecting means 20 such as by forming an image to some extent (step 5110), and the current remained developer amount level is confirmed as TA2 by the signal processing means 444 disposed in the engine portion C (step 5112).

The signal processing means 444 outputs the confirmed remained developer amount level value TA2 to the comparing means 448 disposed in the controller portion D via the comparing means 445 disposed in the engine portion C and the video interface (I/F) 443. A remained developer amount level TA0 memorized in the memory means 31 mounted on the process cartridge B is simultaneously read out by the data writing and reading means 432 (step 5113), and outputted to the comparing means 448 of the controller portion D via the comparing means 445 of the engine portion C and the video interface (I/F) 443.

TA2 and TA0 are processed as follows in the comparing means 445 and the comparing means 448.

First, an abnormality detection is performed in the comparing means 448 disposed in the controller portion D (step 5114). As described above, a remained developer amount level detected and confirmed by the

006230 25205960

remained developer amount detecting means 20 is memorized in the memory means 31 mounted on the process cartridge B at any time. Thus, unless there is any abnormality, TA2 and TA0 should be very close values.

5 Therefore, if the difference between both the values is larger than the predetermined X, upon receiving the output from the comparing means 448 determining that some abnormality has occurred, the signal output means 447 disposed in the controller portion D outputs a  
10 signal informing that the abnormality has occurred to the display portion 33 provided in the image forming apparatus main body 100 and/or the host 441 (step 5108).

In addition, the data writing and reading means  
15 432 disposed in the engine portion C receives the output from the comparing means 448 via the video interface (I/F) 443, and prohibits the memory means 31 of the process cartridge B to overwrite the currently confirmed remained developer amount level TA2 in place  
20 of a remained developer amount level TA0 confirmed by the previous remained developer amount detection, and causes the memory means 31 to memorize the information that the abnormality has occurred (step 5109).

On the other hand, in the comparing means 445  
25 disposed in the engine portion C, processing that enables a more precise remained developer amount detection is performed. That is, TA2 and TA0 are

005280" 25205960

006280" 25605960

5 compared to find which is larger (step 5115) and, if the newly confirmed remained developer amount level TA2 is larger, upon receiving a signal from the comparing means 445, a request to update a remained developer amount level is not produced. Thus, a remained developer amount which is transmitted to the display portion 33 and/or the host 441 by the signal output means 447 disposed in the controller portion D stays as the previously confirmed remained developer amount level TA0 (Step 5116).

15 In addition, if a remained developer amount level TA2 currently confirmed by the remained developer amount detecting means 20 is smaller than TA0, upon receiving a signal from the comparing means 445, a remained developer amount level TA2 is transmitted to the signal output means 447 disposed in the controller portion D via the video interface (I/F) 443 (step 5117).

20 Moreover, the data writing and reading means 432 receives a signal from the comparing means 445, replaces TA0 of the memory means 31 with TA2, and memorizes it as new TA0 (step 5118).

25 By repeating the above-mentioned processes, a remained developer amount display is updated, and at the same time, an abnormality detection of the cartridge and the image forming apparatus is executed.

Further, although the configuration in which the

controller portion is made to have a part of the  
comparing function of a remained developer amount level  
in this embodiment, a configuration in which all the  
functions are held by the controller portion is also  
5 possible. In this case as well, there are two lines of  
outputs relating to a remained developer amount level,  
namely, the current remained developer amount level  
value confirmed by the remained developer amount  
detecting means and a remained developer amount level  
10 value confirmed in the previous remained amount  
detection and memorized in the memory means 31, on the  
video interface (I/F) 443 being communication means of  
the controller portion D and the engine portion C.

In addition, although the flat antenna method is  
15 used as the remained developer amount detecting means  
20 in this embodiment, the present invention is not  
limited to the remained developer amount detecting  
means of this method. A method such as the agitating  
torque detecting method in the developer container 4  
20 may be used, as far as it can detect a remained  
developer amount level.

Moreover, the signal processing means 432 disposed  
in the image forming apparatus main body 100 may be  
mounted on the process cartridge B together with the  
25 memory means 31. By mounting a calculation processing  
apparatus relating to both the signal processing means  
432 and the memory means 31 on the process cartridge B,

006280" 25205960

communications such as writing and reading of data performed between the image forming apparatus main body 100 and the process cartridge B can be simplified. As a result, the possibility of occurrence of communication errors by a defective contact, a noise and the like is decreased and a stable detection of a remained developer amount level can be conducted.

(Thirteenth embodiment)

One embodiment of the developing apparatus E constituted as a cartridge that is another aspect of the present invention will now be described.

The developing apparatus E of this embodiment, whose mechanical configuration is the same as that shown in Fig. 7, is constituted as a cartridge by integrally forming a developing chamber 5A holding developing means such as a developing roller 5a and an developing blade 5c and developer container 4 containing developer for supplying developer to the developing means 5 by developing frame bodies 11, 12 of plastic. That is, the developing apparatus E of this embodiment is the part of the process cartridge B forming the developing apparatus described in the first and the twelfth embodiments constituted as a unit, i.e., the developing apparatus E have possibly occurred a cartridge that is integrally formed by excluding the photosensitive drum 1, the charging means 2 and the cleaning means 7 from the process cartridge B.

006220" 25 205260



Therefore, all the developing apparatus constituting parts and the developer amount detecting means configuration described in the first and the twelfth embodiments are applied to the developing apparatus of this embodiment. Therefore, the above description in the twelfth embodiment is applied to descriptions concerning these configurations and operations, i.e., a remained developer amount indicating system and the abnormality detecting system.

Operations and effects similar to those in the twelfth embodiment can be attained in this embodiment as well.

Thus, it is seen that an image forming apparatus and a cartridge detachably attachable to the image forming apparatus is provided. One skilled in the art will appreciate that the present invention can be practiced by other than the preferred embodiments which are presented for the purposes of illustration and not of limitation, and the present invention is limited only by the claims which follow.

WHAT IS CLAIMED IS:

1. An image forming apparatus comprising:

a developer container for containing developer;

developer amount detecting means for detecting an

5 amount of the developer contained said developer  
container;

a memory for memorizing an information concerning  
the amount of the developer detected by said detecting  
means; and

10 output means for outputting the information  
concerning the amount of the developer, wherein said  
output means outputs the information concerning the  
developer memorized in said memory until the detection  
results of said detecting means is confirmed.

15

2. An image forming apparatus according to claim  
1, wherein said output means outputs the information  
memorized in said memory immediately after the power  
source of said apparatus is inputted.

20

3. An image forming apparatus according to claim  
1, wherein at least said developer container is  
detachably attachable to said apparatus, and said  
output means outputs the information memorized in said  
25 memory immediately after said developer container is  
inserted in said apparatus.

006280 25405950

4. An image forming apparatus according to claim 1, wherein said output means outputs the information memorized in said memory immediately after a door of an apparatus main body is closed.

5

5. An image forming apparatus according to claim 1 further comprising a display, wherein the information outputted from said output means is indicated on said display.

10

6. An image forming apparatus according to claim 1, wherein said apparatus can communicate with an electronic apparatus having a display, and said output means outputs the information to the electronic apparatus.

15

7. An image forming apparatus according to claim 1 further comprising a video controller for developing image data transmitted from an external apparatus and producing an image signal, wherein said output means is provided in said video controller.

20

8. An image forming apparatus according to claim 7 further comprising a comparing means for comparing remained developer amount information memorized in said memory with remained developer amount information to be detected by said detecting means, wherein said

25

00000000000000000000000000000000

comparing means is provided in said video controller.

9. An image forming apparatus according to claim  
1, wherein the information concerning a remained  
5 developer amount is a remained amount information.

10. An image forming apparatus according to claim  
1, wherein the information concerning developer amount  
is an information indicating that a remained developer  
10 amount is less than a predetermined amount.

11. An image forming apparatus according to claim  
1, wherein the information concerning developer amount  
is an information indicating that no developer remains.  
15

12. An image forming apparatus according to claim  
1, wherein the information concerning developer amount  
is an information indicating that a remained developer  
amount is less than a predetermined amount and an  
20 information indicating that no developer remains.

13. An image forming apparatus comprising:  
a developer container for containing developer;  
developer amount detecting means for detecting an  
25 amount of the developer contained in said developer  
container;

a memory for memorizing a remained developer

005220" 25205260

amount detected by said detecting means, remained  
amount information memorized in the memory being  
serially updated; and

output means for outputting remained developer  
5 amount information, wherein said output means outputs  
either a remained developer amount information  
memorized in said memory or a remained developer amount  
information detected by said detecting means.

10 14. An image forming apparatus according to claim  
13, wherein said output means outputs the remained  
amount information memorized in said memory until a  
detection results of said detecting means is confirmed.

15 15. An image forming apparatus according to claim  
13, said output means outputs the remained amount  
information memorized in said memory immediately after  
the power source of said apparatus is inputted.

20 16. An image forming apparatus according to claim  
13, wherein at least said developer container is  
detachably attachable to said apparatus, and said  
output means outputs the remained amount information  
memorized in said memory immediately after said  
25 developer container is inserted in said apparatus.

17. An image forming apparatus according to claim

006230 25205360

13, wherein, after a detection result of said detecting  
means is confirmed, said output means compares the  
remained amount information memorized in said memory  
with the remained amount information detected by said  
5 detecting means and outputs the information indicating  
the lesser amount.

18. An image forming apparatus according to claim  
13 further comprising a display, wherein the remained  
10 amount information outputted from said output means is  
indicated on said display.

19. An image forming apparatus according to claim  
13, wherein said apparatus can communicate with an  
15 electronic apparatus having a display, and said output  
means outputs the remained amount information to the  
electronic apparatus.

20. An image forming apparatus according to claim  
20 13 further comprising a video controller for developing  
image data transmitted from an external apparatus and  
producing an image signal, wherein said output means is  
provided in said video controller.

25 21. An image forming apparatus according to claim  
20 further comprising comparing means for comparing the  
remained developer amount information memorized in said

000280" 2520566

memory with the remained developer amount information to be detected by said detecting means, wherein said comparing means is provided in said video controller.

5           22. A cartridge detachably mountable on an image forming apparatus comprising:  
            developer container; and  
            a memory for memorizing a remained developer amount in said developer container, wherein the  
10           remained amount information memorized in said memory is serially updated.

            23. A cartridge according to claim 22 further comprising developer amount detecting means for  
15           detecting an amount of the developer contained in said developer container.

            24. A cartridge according to claim 22 further comprising a writing means for writing information into  
20           said memory.

            25. A cartridge according to claim 22, wherein said apparatus is further provided with comparing means for comparing a remained developer amount information  
25           memorized in said memory with remained developer amount information to be detected by a detecting means.

005280 2520560

26. A cartridge according to claim 22, wherein said memory further memorizes an information indicating that a remained developer amount is less than a predetermined amount.

5

27. A cartridge according to claim 22, wherein said memory further memorizes an information indicating that no developer remains.

10

28. A cartridge according to claim 22, wherein said memory further memorizes an information indicating that a remained developer amount is less than a predetermined amount and an information indicating that no developer remains.

15

29. A cartridge according to claim 22 further comprising at least one of an electrophotosensitive member, charging means for charging said electrophotosensitive member, a developing means for supplying the developer to said electrophotosensitive member and cleaning means for cleaning said electrophotosensitive member.

20

30. An image forming apparatus comprising:  
a developer container for containing developer;  
developer amount detecting means for detecting an amount of the developer contained in said developer

25

005220 2520500



container;

a memory for memorizing a remained developer amount detected by said detecting means, remained amount information memorized in said memory being  
5 serially updated; and

comparing means for comparing the remained developer amount information memorized in said memory with a remained developer amount information to be detected by said detecting means.

10

31. An image forming apparatus according to claim 30, wherein said comparing means compares the remained developer amount information memorized in said memory with the remained developer amount information to be  
15 detected by said detecting means and, when the difference between the informations is equal to or larger than a predetermined amount, determines that said apparatus is abnormal.

20

32. An image forming apparatus according to claim 31 further comprising a display, wherein said display shows an indication showing abnormality when said apparatus is abnormal.

25

33. An image forming apparatus according to claim 31 further comprising output means for outputting an information concerning the comparison results of said

005220 25205260

comparing means to an electronic apparatus having a display that can communicate with said apparatus.

34. An image forming apparatus according to claim 5 31, wherein said memory further memorizes abnormality information.

35. An image forming apparatus according to claim 10 31, wherein the remained developer amount information memorized in said memory is not updated when the difference between the remained developer amount information memorized in said memory and the remained developer amount information to be detected by said 15 detecting means is equal to or larger than a predetermined value.

36. An image forming apparatus according to claim 20 35, wherein the remained developer amount information memorized in said memory is not updated when the difference between the remained developer amount information memorized in said memory and the remained developer amount information to be detected by said 25 detecting means is smaller than the predetermined value and the remained developer amount information to be detected by said detecting means is larger than the remained developer amount information memorized in said memory.

005230" 25205360

37. An image forming apparatus according to claim 36, wherein the remained developer amount information memorized in said memory is indicated when the difference between the remained developer amount information memorized in said memory and the remained developer amount information to be detected by said detecting means is smaller than the predetermined value and the remained developer amount information to be detected by said detecting means is larger than the remained developer amount information memorized in said memory.

38. An image forming apparatus comprising:  
a developer container for containing developer;  
developer amount detecting means for detecting an amount of the developer contained in said developer container;

a memory for memorizing an information concerning the developer amount detected by said detecting means, said memory memorizing first information indicating that a remained developer amount is less than a predetermined amount and second information indicating that no developer remains; and

output means for outputting information indicating abnormality of the apparatus in case that said detecting means detects the second information when the first information is not memorized in said memory.

005280 25205960

39. A cartridge detachably mountable on an image forming apparatus comprising:

a developer container; and

a memory for memorizing first information

5 indicating that a remained developer amount in said developer container is less than a predetermined amount and second information indicating that no developer remains.

10 40. A cartridge according to claim 39, wherein said memory further memorizes an information indicating that abnormality has occurred in said apparatus or said cartridge.

15 41. A cartridge according to claim 40 further comprising developer amount detecting means for detecting an amount of the developer contained in said developer container.

20 42. A cartridge according to claim 40 further comprising a writing means for writing information into said memory.

25 43. A cartridge according to claim 40, wherein said apparatus is further provided with comparing means for comparing a remained developer amount information memorized in said memory with the remained developer

005280" 25205360

amount information to be detected by detecting means.

44. A cartridge according to claim 40 further comprising at least one of an electrophotosensitive member, charging means for charging said  
5 electrophotosensitive member, a developing means for supplying the developer to said electrophotosensitive member, cleaning means for cleaning said electrophotosensitive member.

10

45. An image forming apparatus comprising:  
a developer container for containing developer;  
and

15

developer amount detecting means for detecting an amount of the developer contained in said developer container,

20

wherein said detecting means can detect an amount of the developer by a first detecting method and a second detecting method having a detection time shorter than that of the first detecting method.

25

46. An image forming apparatus according to claim 45, wherein said detecting means calculates developer amount by the second detecting method immediately after the power source of said apparatus is inputted and while an amount of the developer is detected by the first detecting method.

005220 25205960

47. An image forming apparatus according to claim 45, wherein at least said developer container is detachably attachable to said apparatus, and said detecting means calculates developer amount by the second detecting method immediately after said developer container is inserted in said apparatus and while an amount of the developer is detected by the first detecting method.

48. An image forming apparatus according to claim 45, wherein said detecting means calculates developer amount by the second detecting method immediately after a door of an apparatus main body is closed and while an amount of the developer is detected by the first detecting method.

49. An image forming apparatus according to claim 45 further comprising a memory for memorizing the amount of the developer detected by the first detecting means, wherein the developer amount information to be memorized in said memory is serially updated.

50. An image forming apparatus according to claim 49 further comprising abnormality detecting means for detecting abnormality by comparing the amount of the developer memorized in said memory with the amount of the developer to be detected by the second detecting

0052220" 25205960

method.

51. An image forming apparatus according to claim  
50, wherein said abnormality detecting means determines  
5 that said apparatus is abnormal when the difference  
between the amount of developer memorized in said  
memory and the amount of the developer to be detected  
by the second detecting method is larger than a  
predetermined amount.

10

52. An image forming apparatus according to claim  
51 further comprising a display, wherein said display  
shows an indication showing abnormality when said  
apparatus is abnormal.

15

53. An image forming apparatus according to claim  
51 further comprising output means for outputting an  
information concerning an abnormality information to an  
electronic apparatus having a display that can  
20 communicate with said apparatus.

54. An image forming apparatus according to claim  
50, wherein said memory further memorizes abnormality  
information.

006230 2220550

ABSTRACT OF THE DISCLOSURE

An image forming apparatus or a cartridge detachably attachable to the image forming apparatus is provided, wherein the apparatus comprises developer  
5 container for containing developer, developer amount detecting means for detecting an amount of the developer contained in the developer container, a memory for memorizing information concerning the amount of the developer detected by the detecting means and  
10 output means for outputting the information concerning the amount of the developer, and the output means outputs the information concerning the developer memorized in the memory until the detection result of the detecting means is confirmed.

15

006280" 25205350



FIG. 1

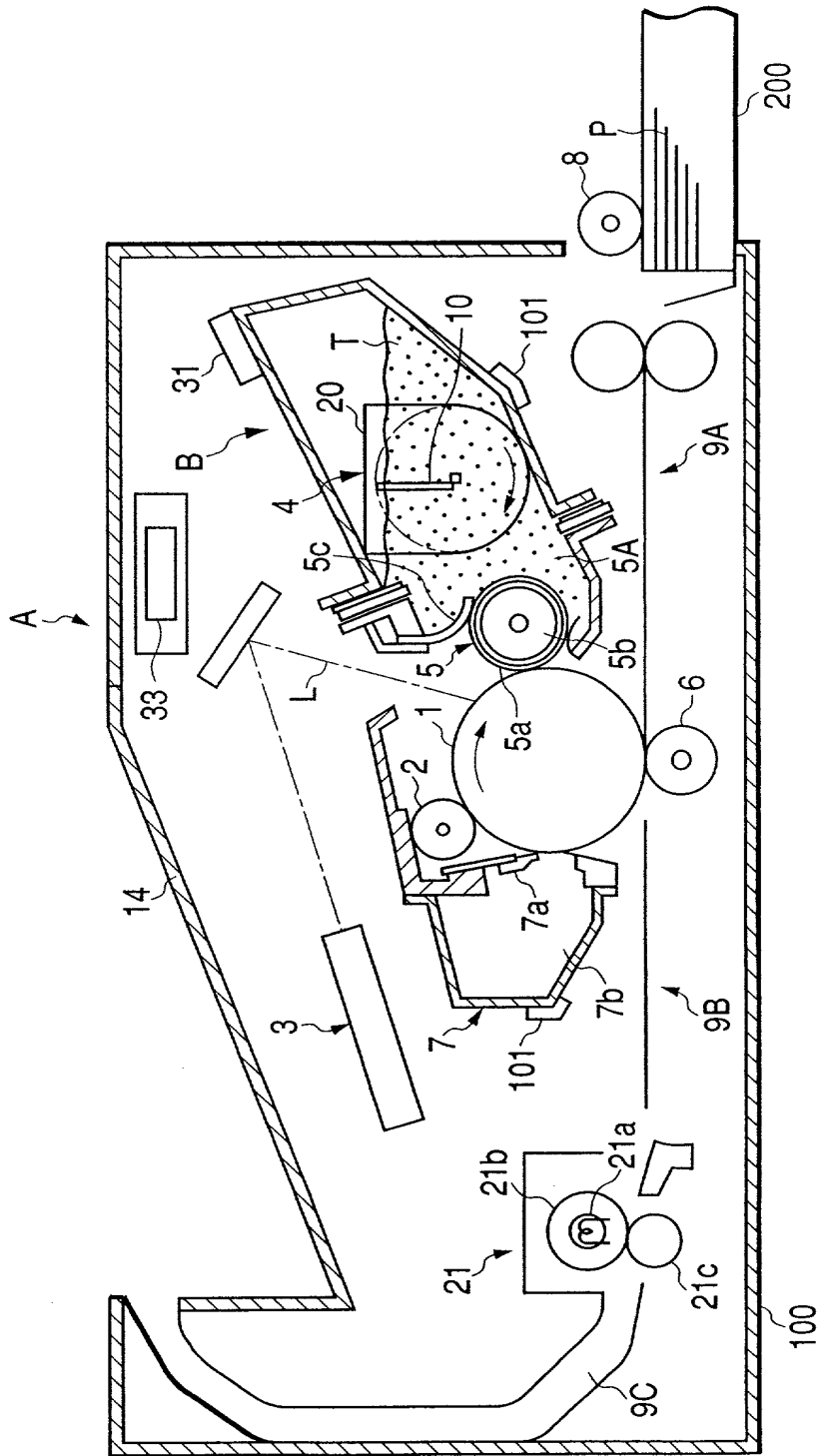

006280 25205960

FIG. 2

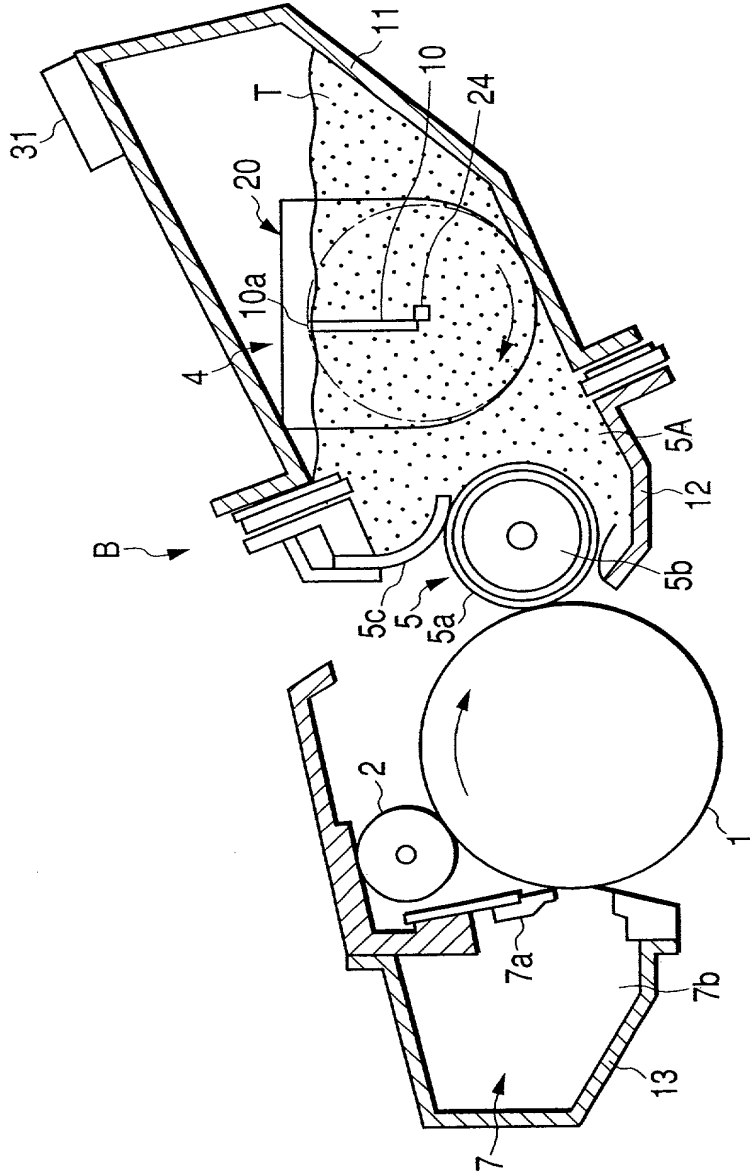
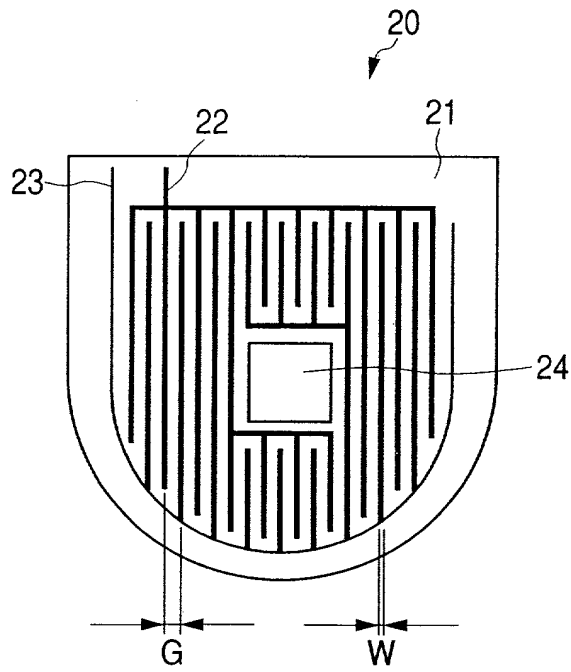

FIG. 3



006280" 25205860

FIG. 4

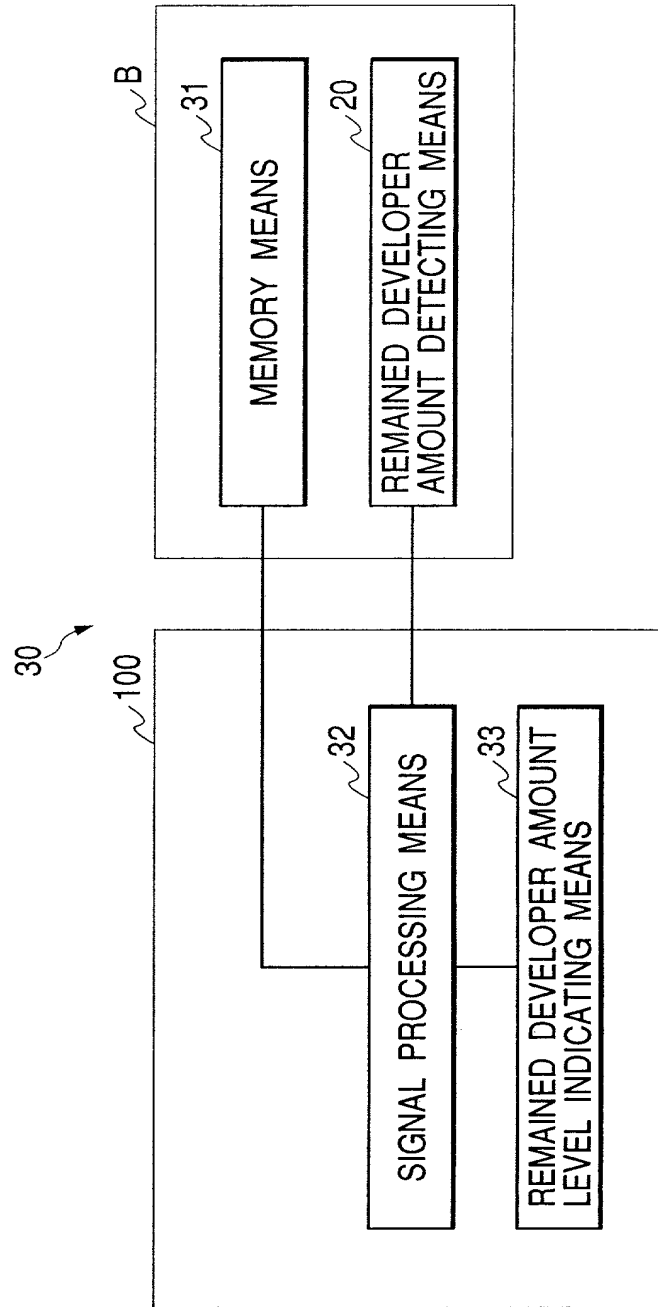

FIG. 5

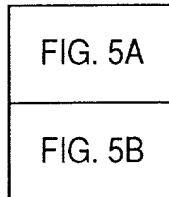
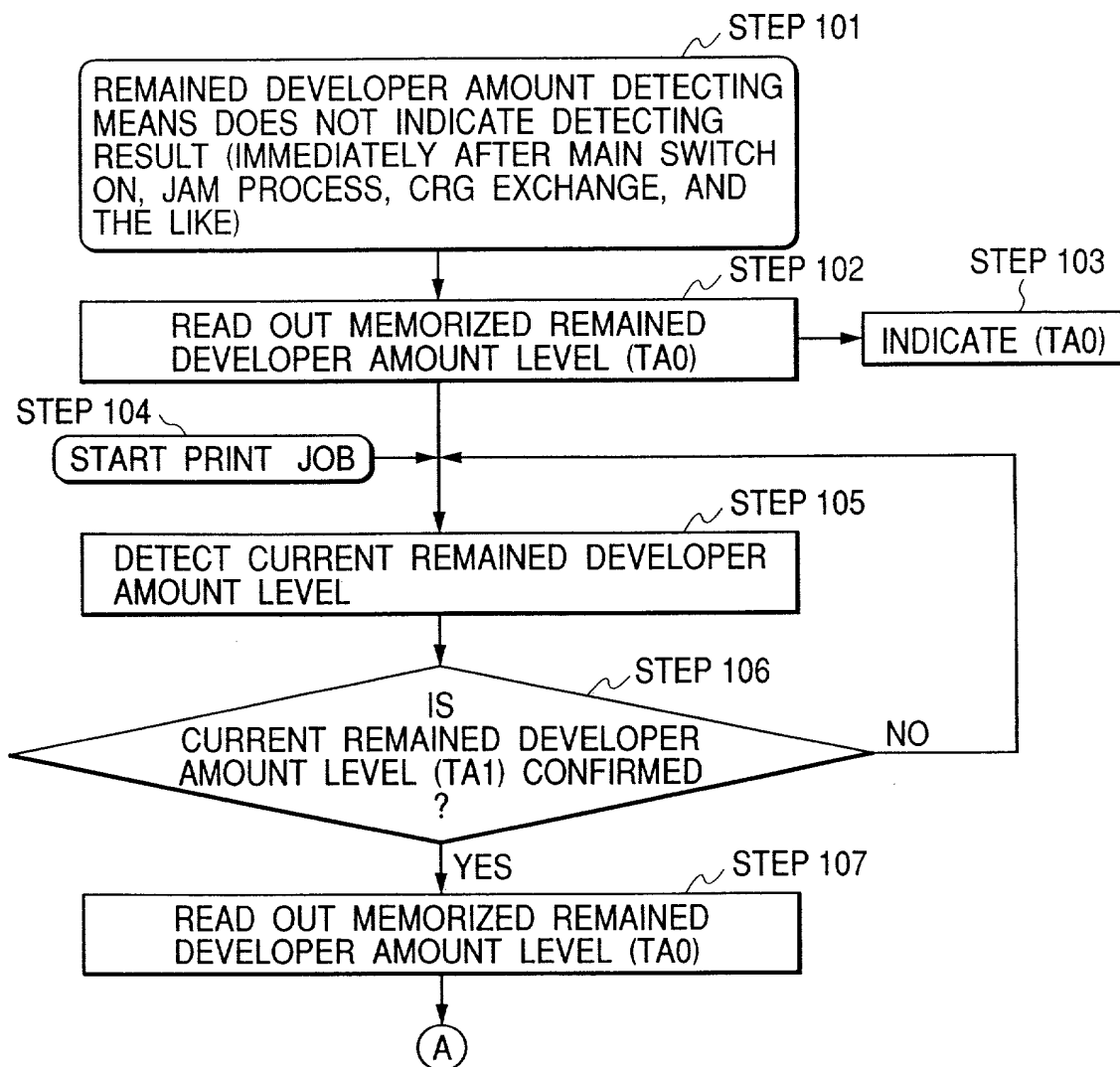
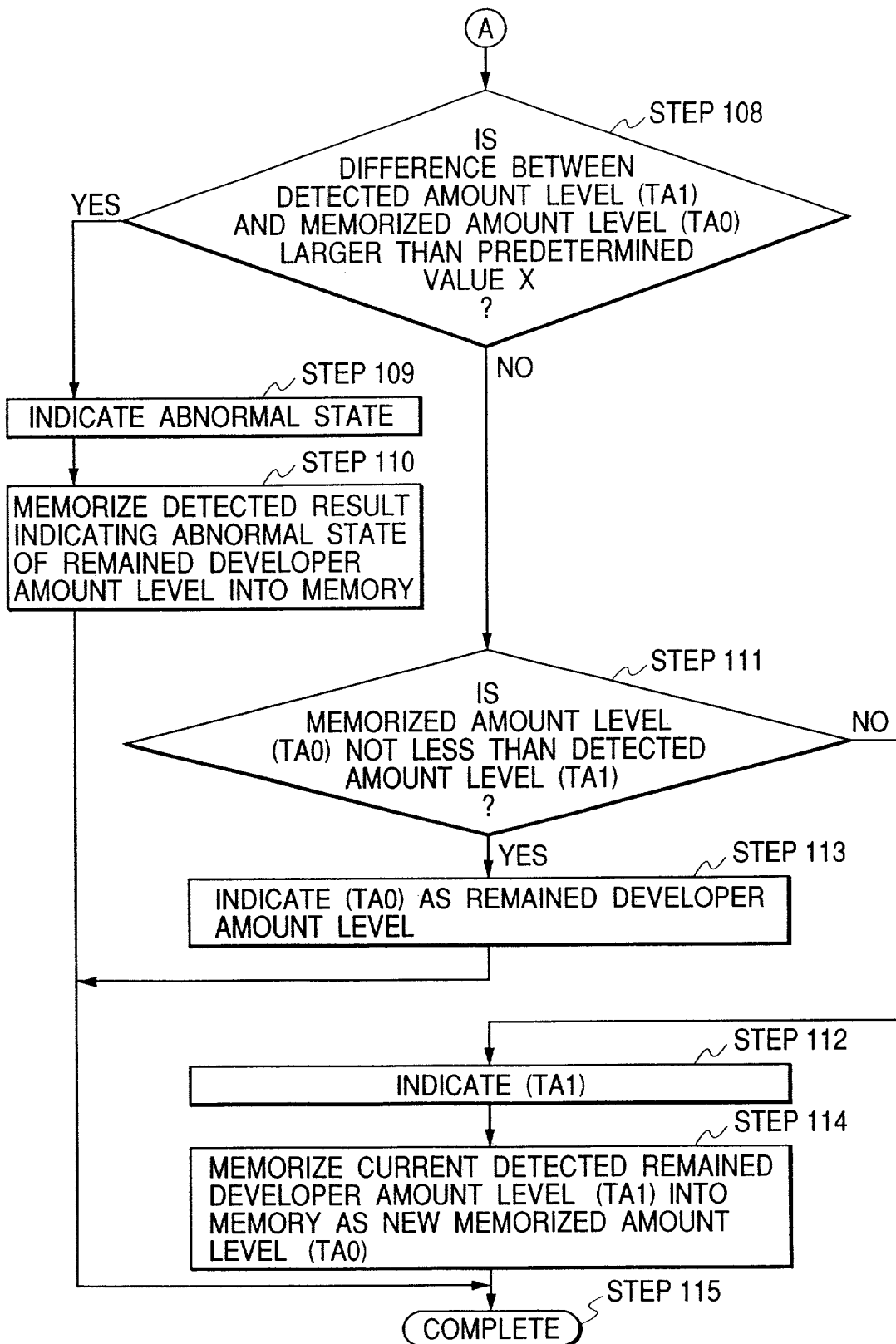

FIG. 5A



005220" 25205960

FIG. 5B



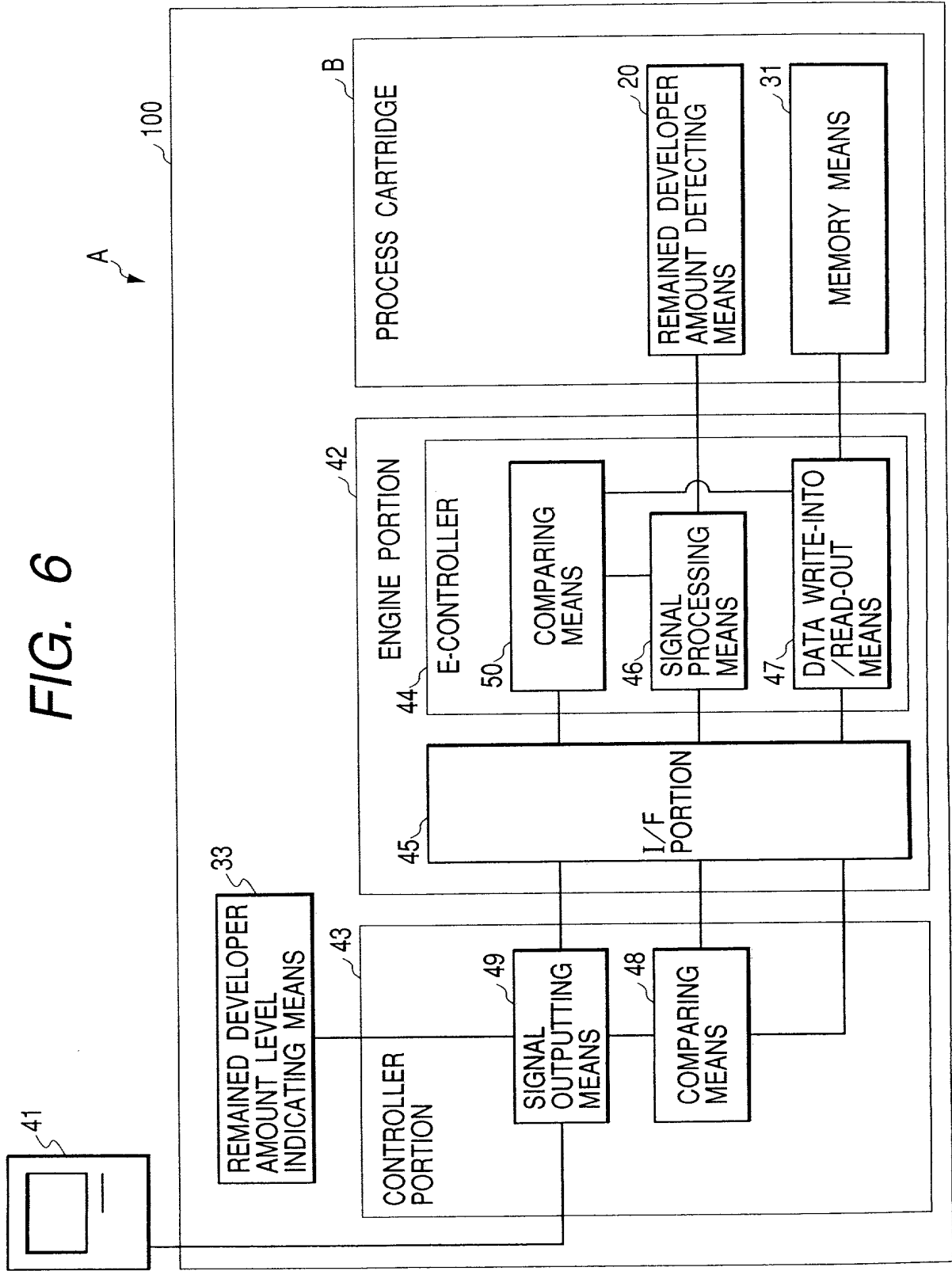

006280 25205960

FIG. 7

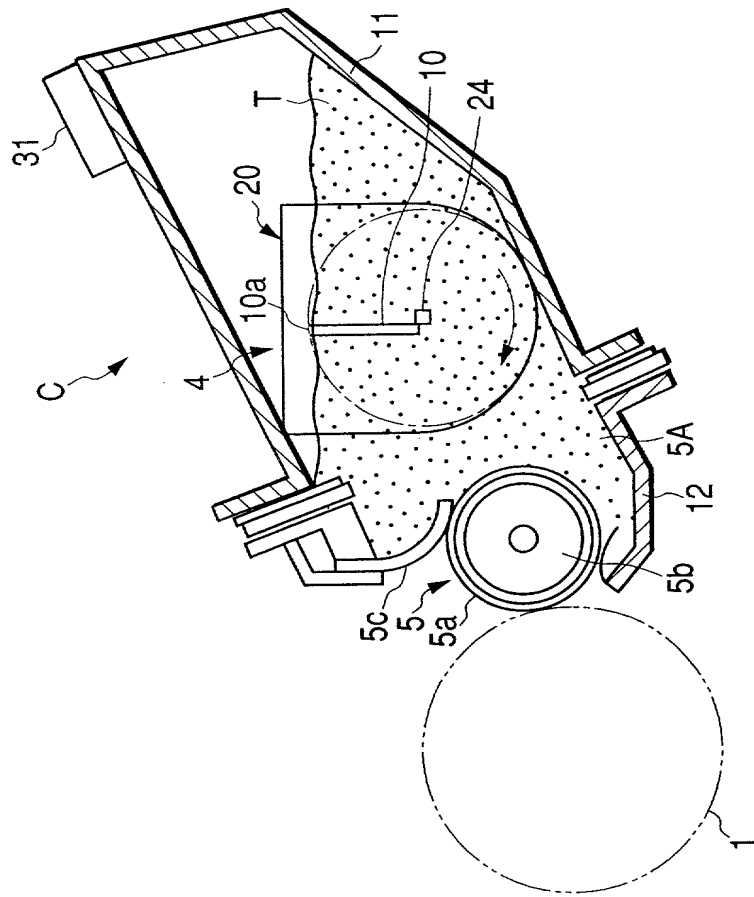



FIG. 8

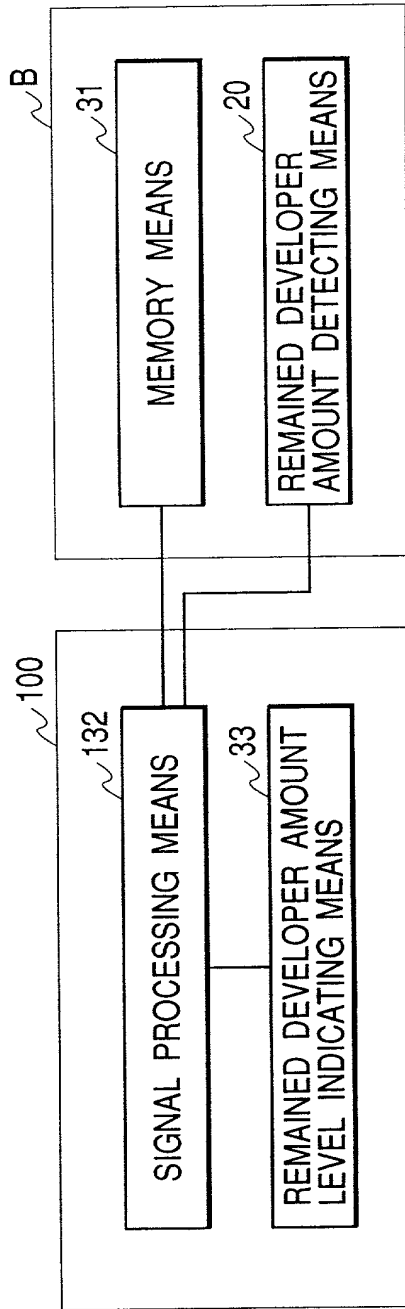

FIG. 9

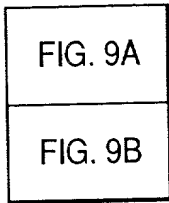
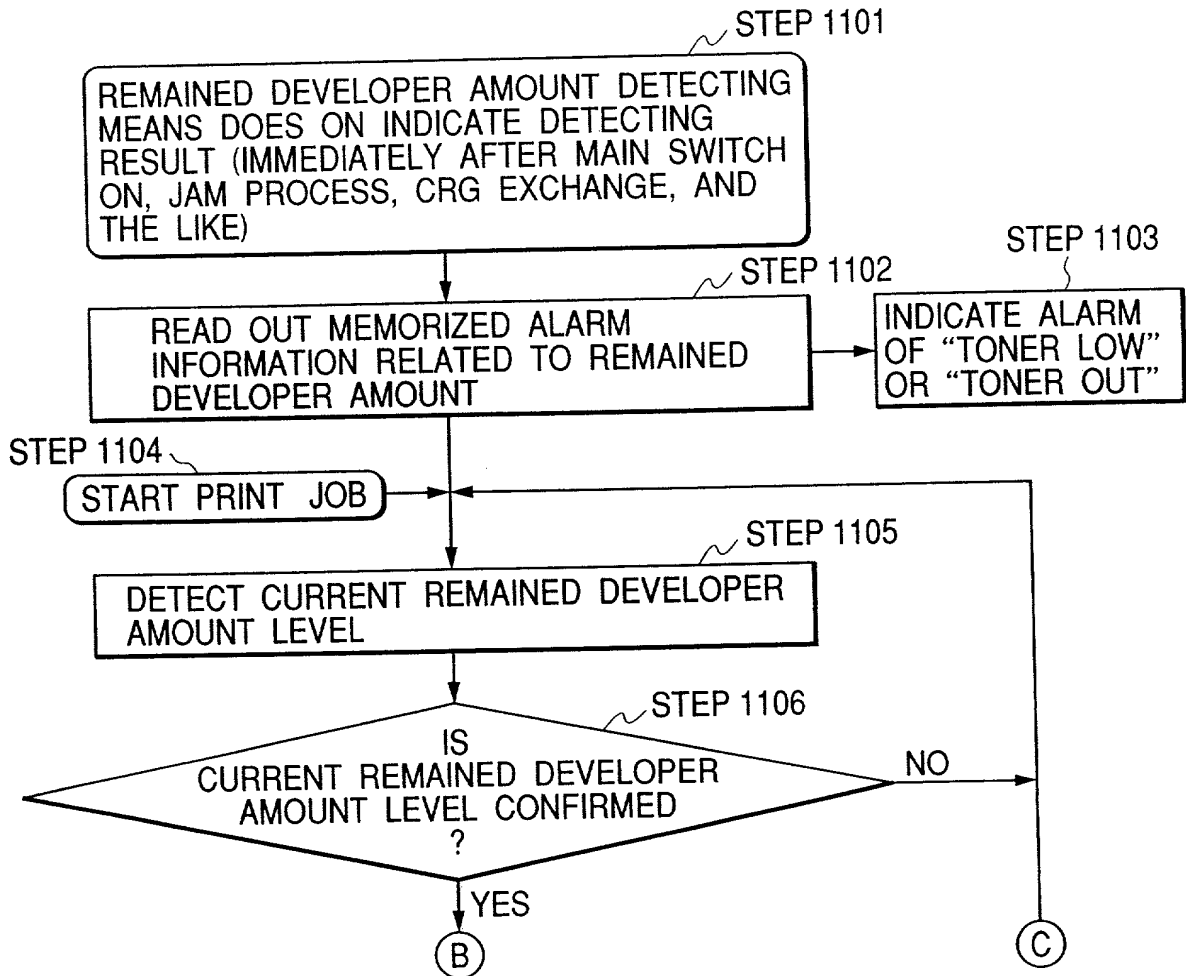
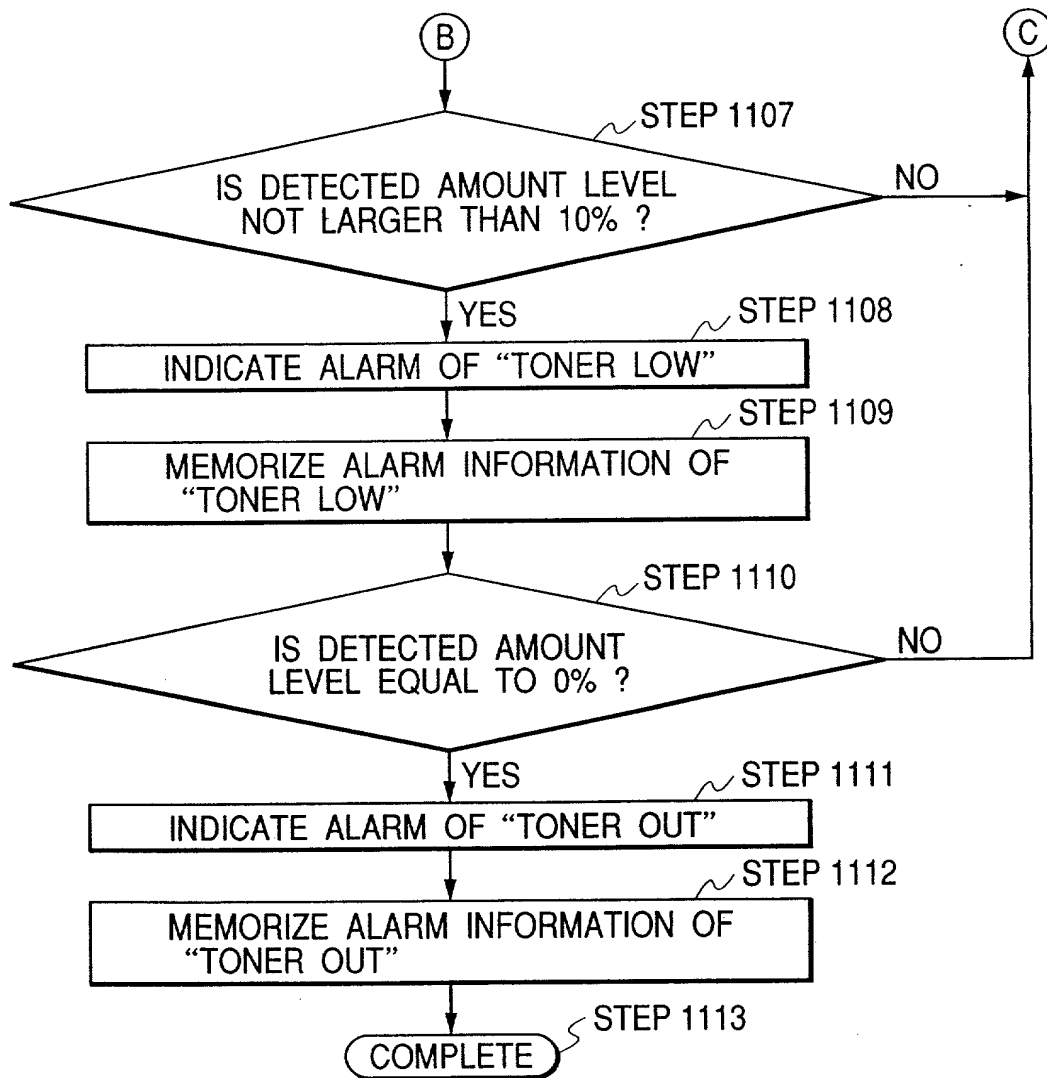

FIG. 9A



006280" 25205950

FIG. 9B



006280 65205360

FIG. 10

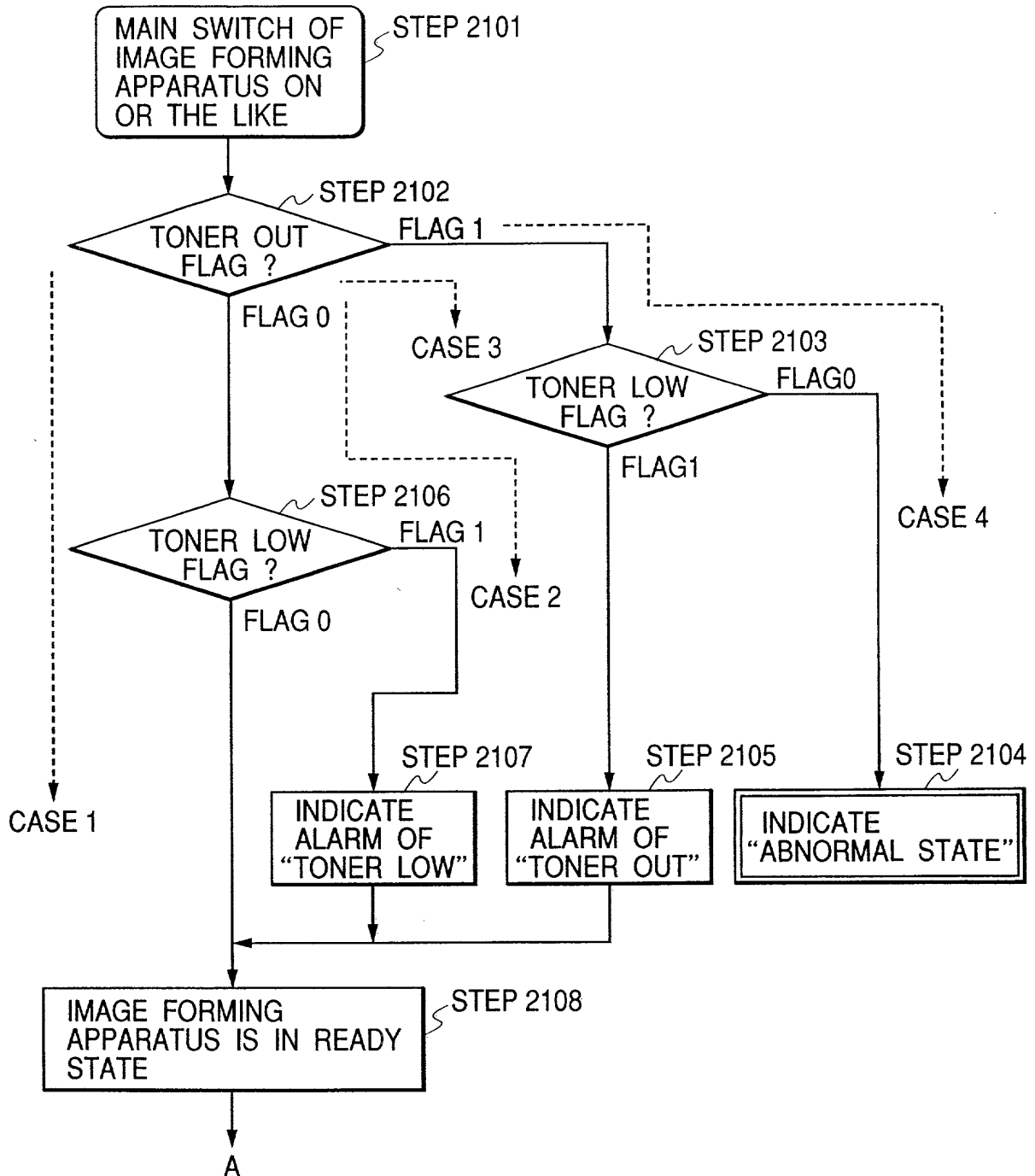
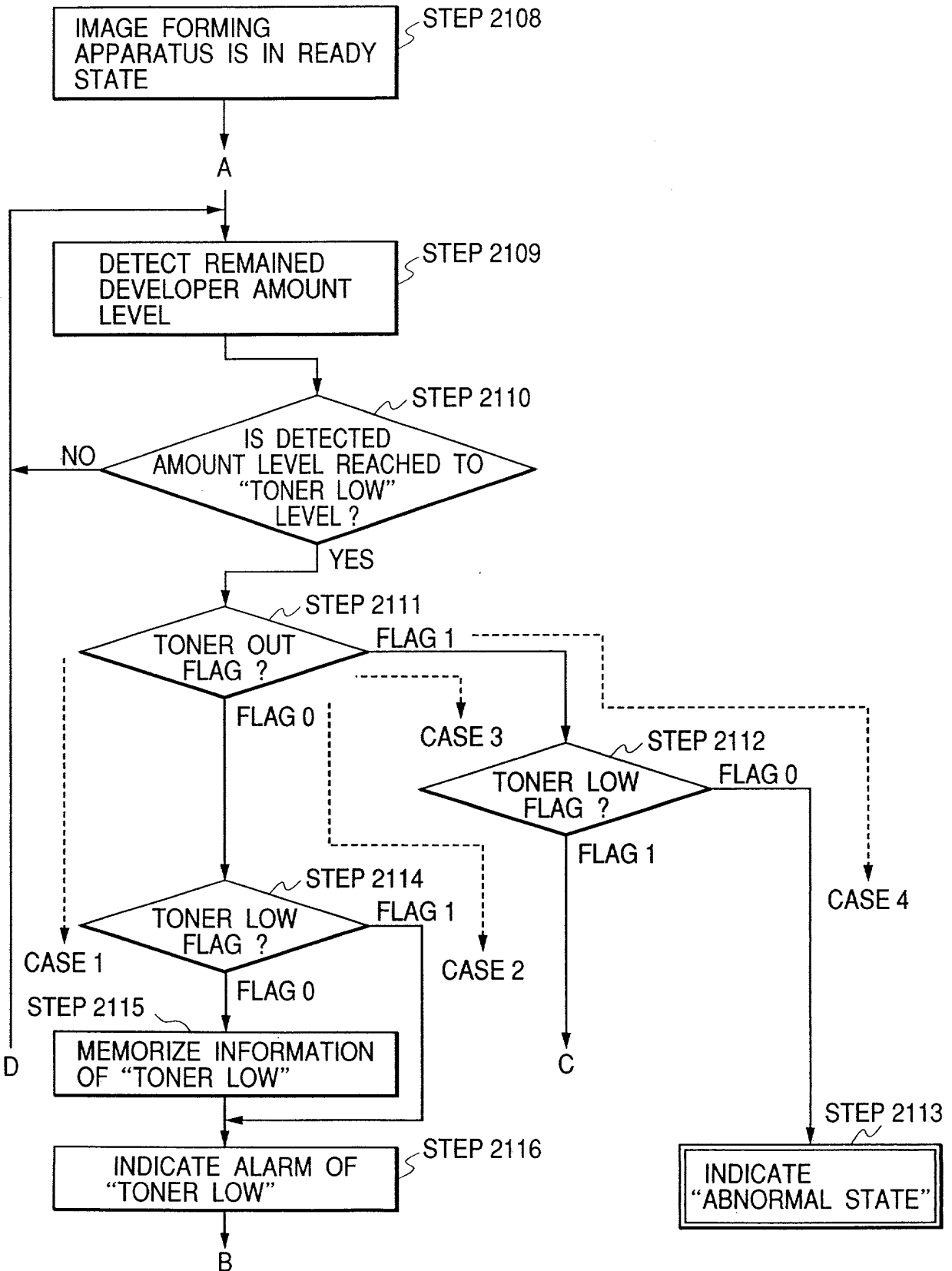
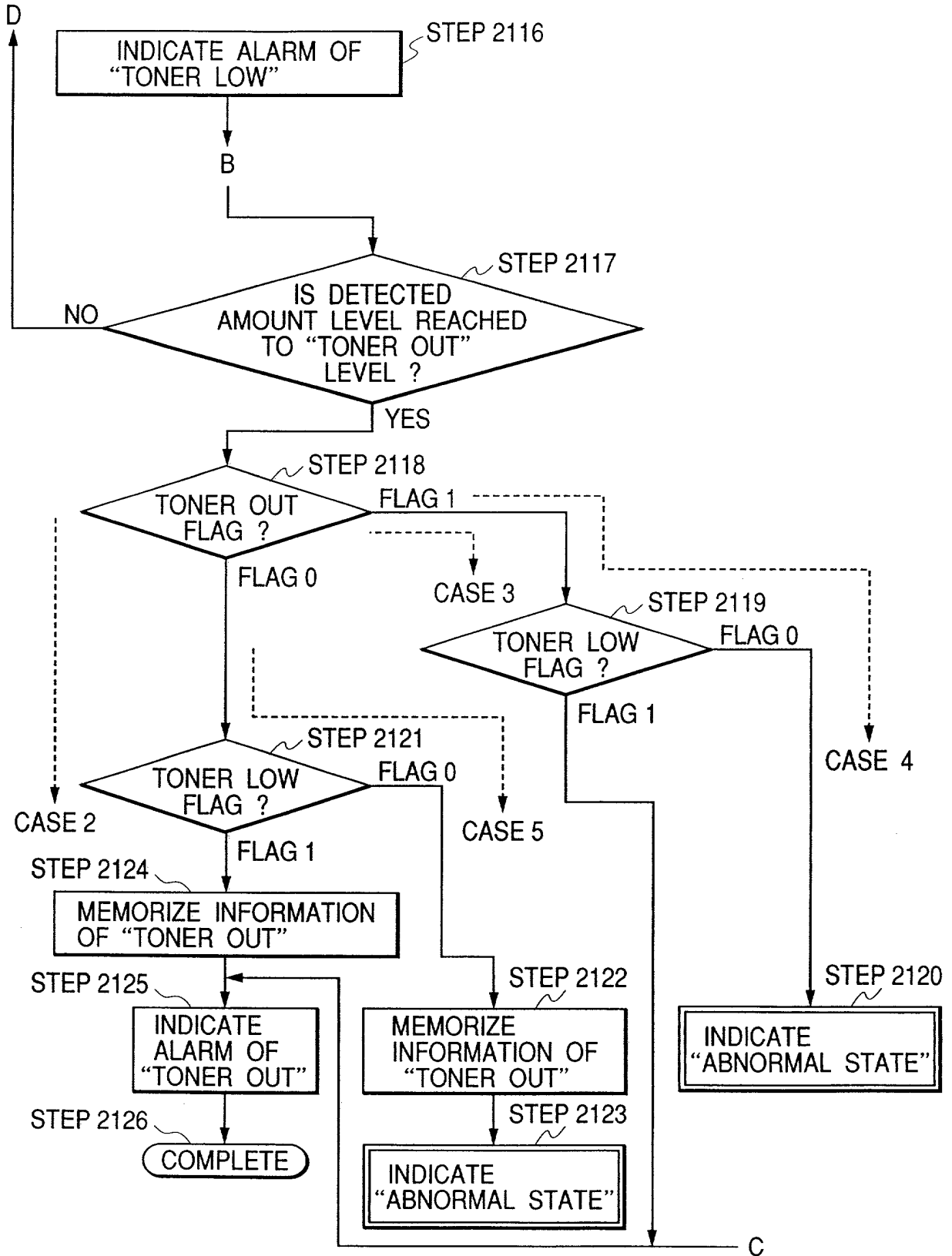

FIG. 11



000220" 2520360

FIG. 12



006280" 25205960

FIG. 13

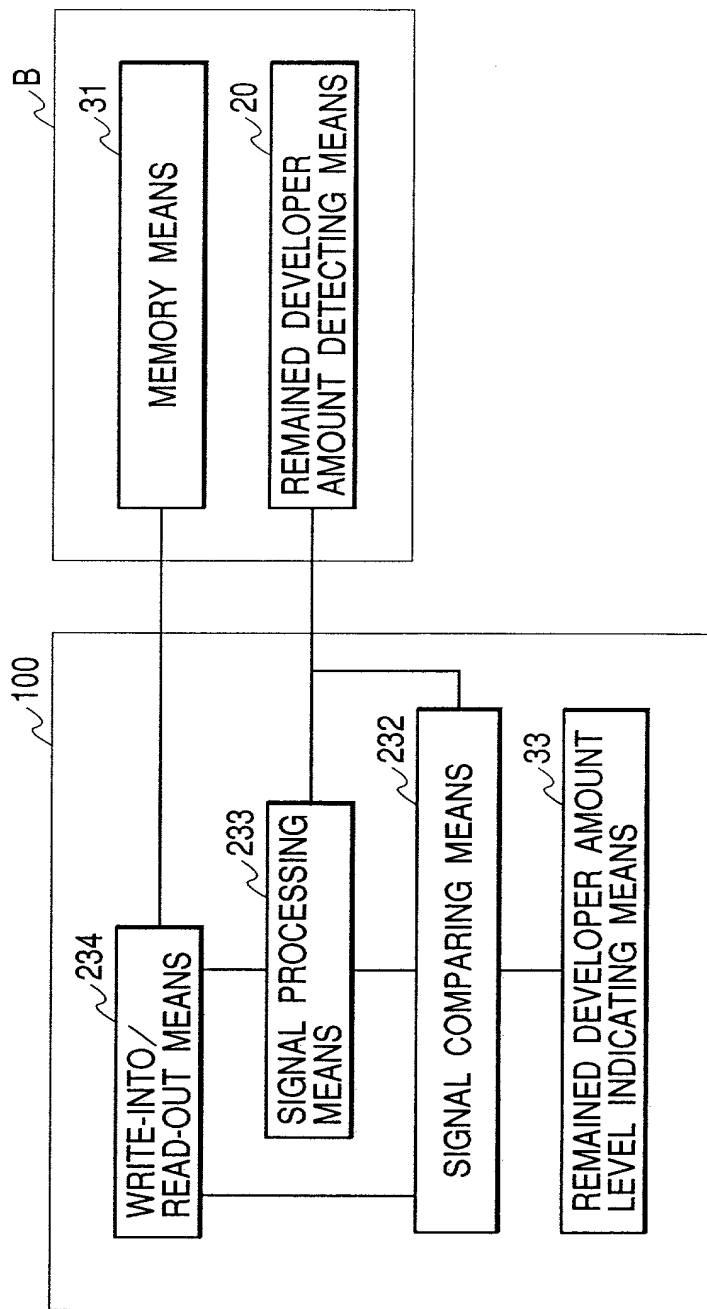
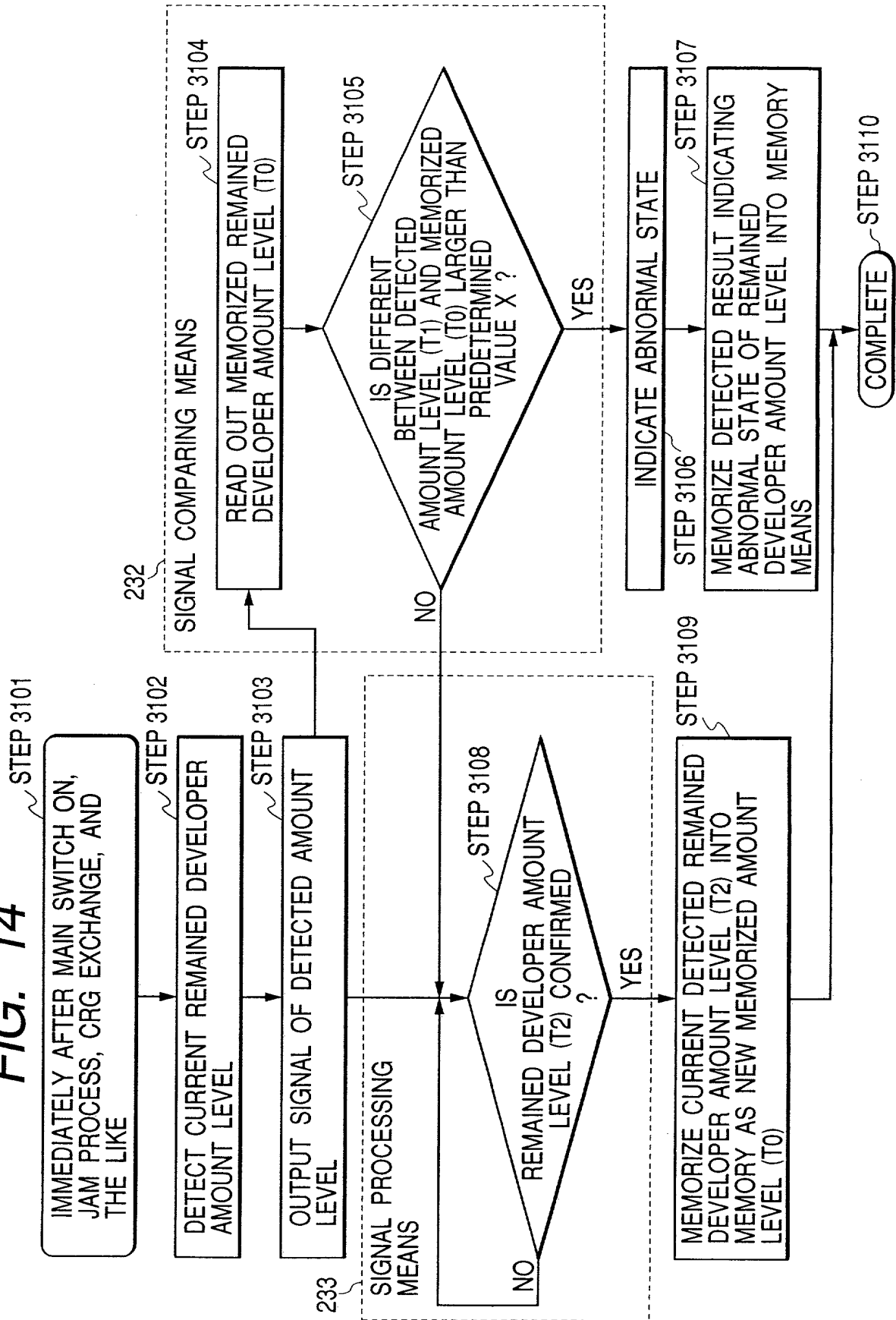

FIG. 14





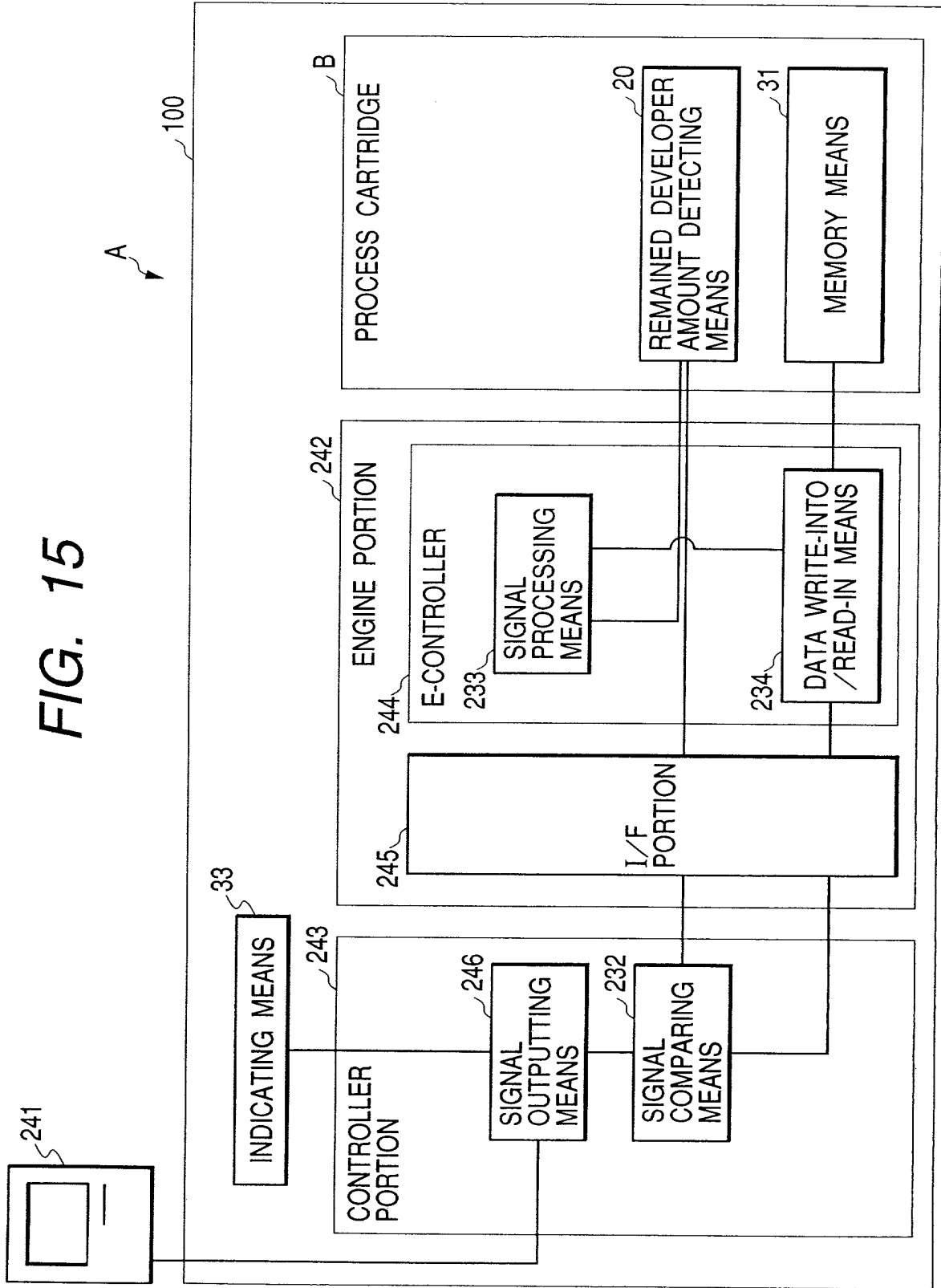

FIG. 15

A

FIG. 16

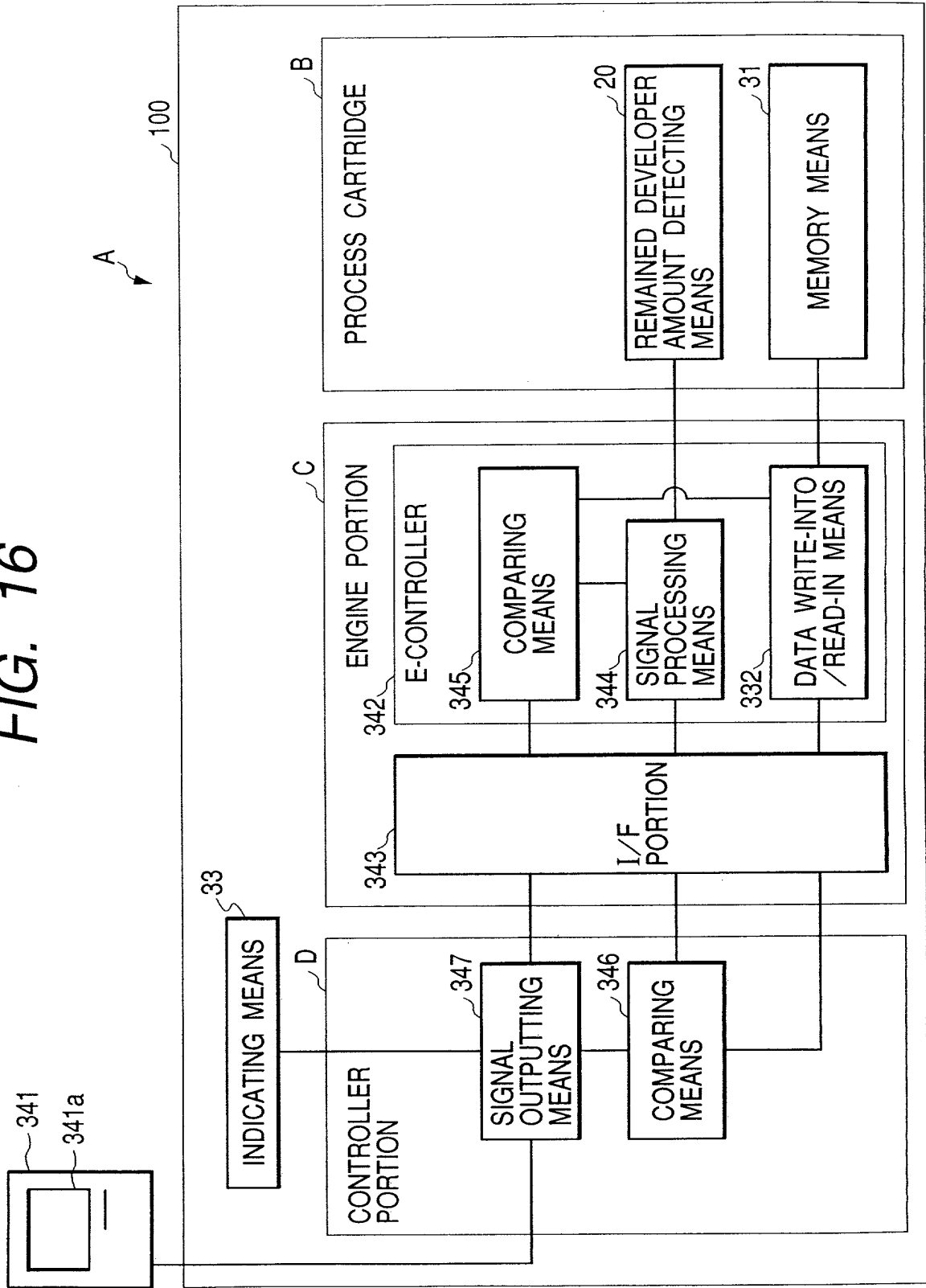

FIG. 17

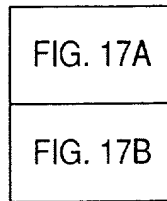
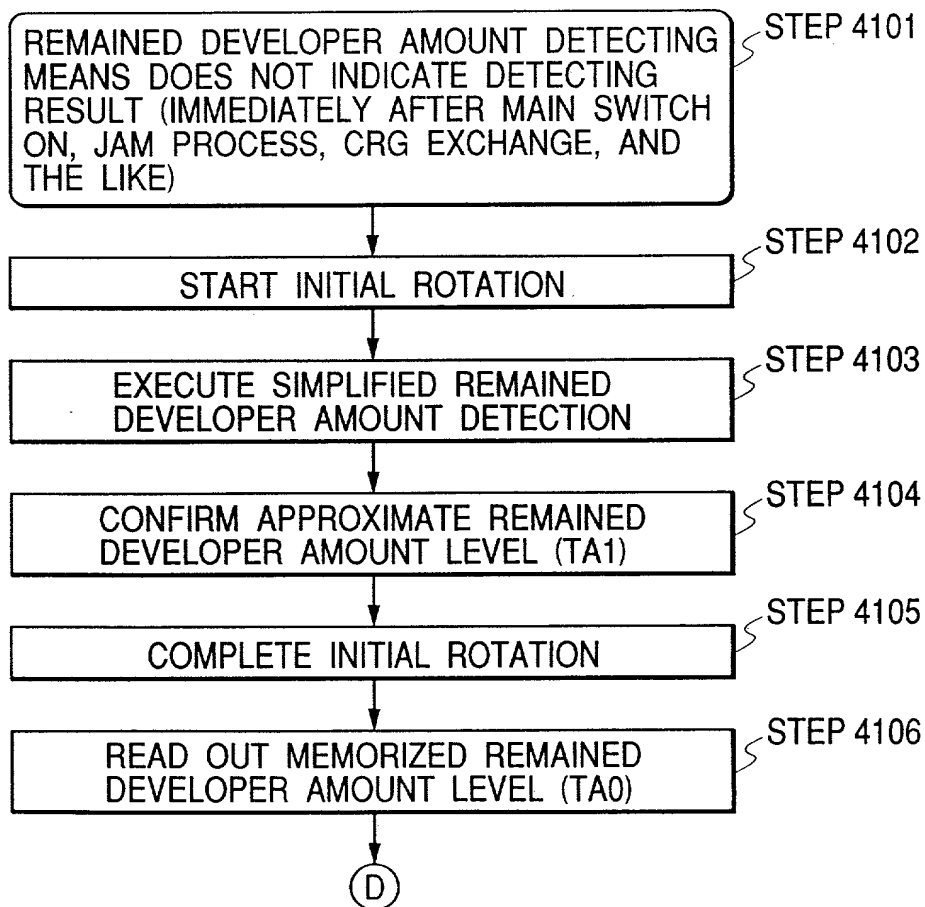
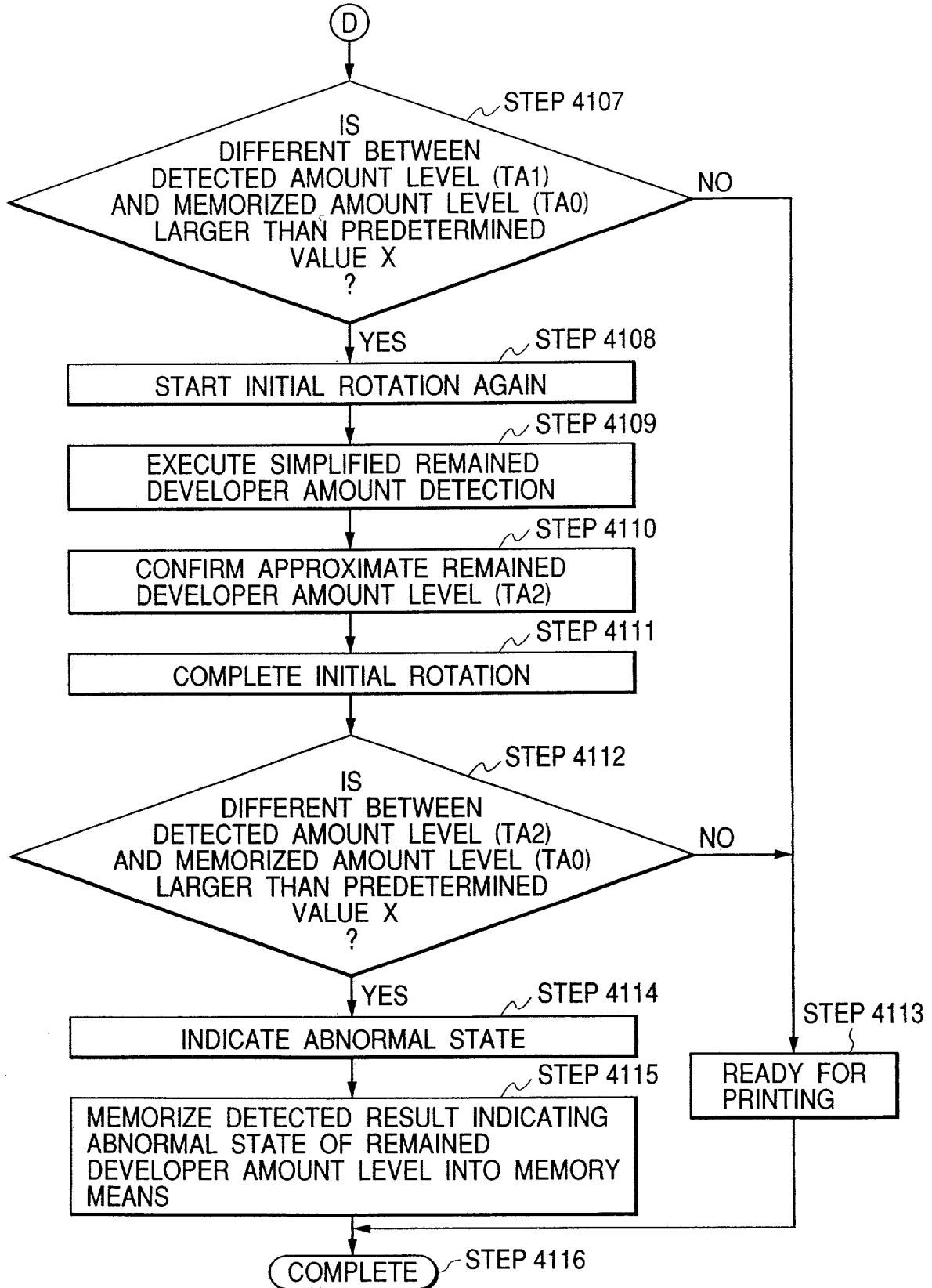

FIG. 17A



006280" 25405960

FIG. 17B

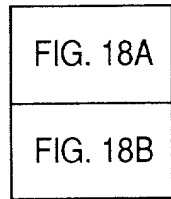
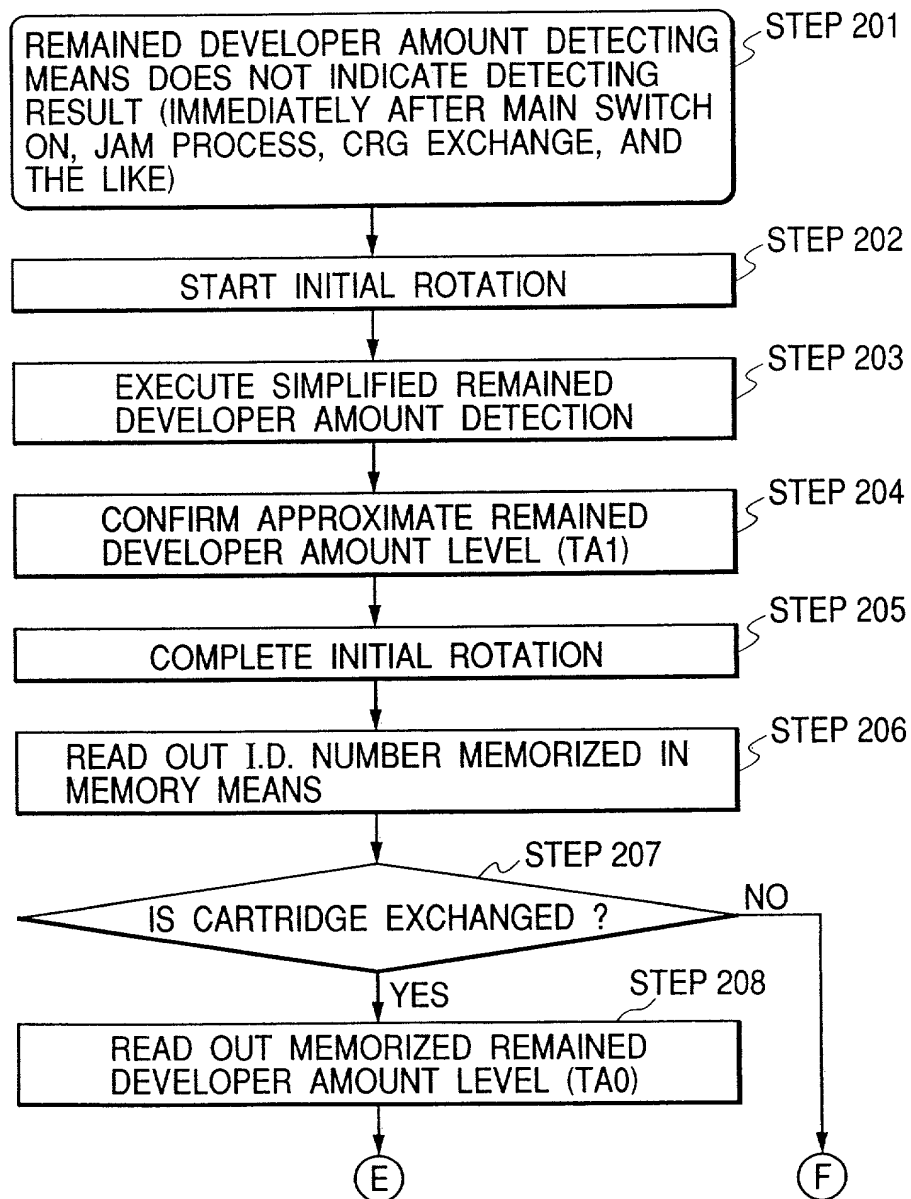

006280" 252036P

**FIG. 18****FIG. 18A**

# FIG. 18B

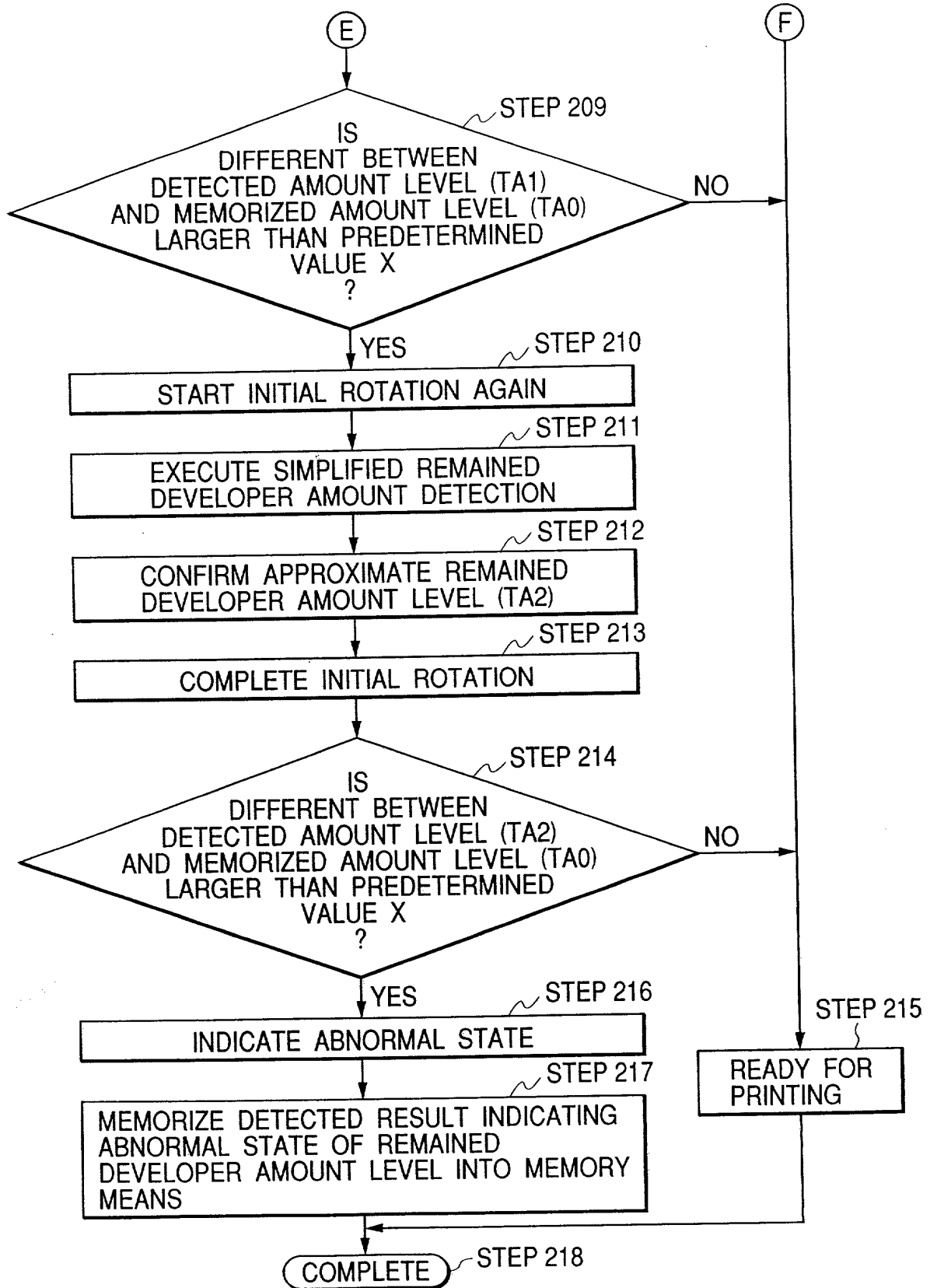

005230 25205950

FIG. 19

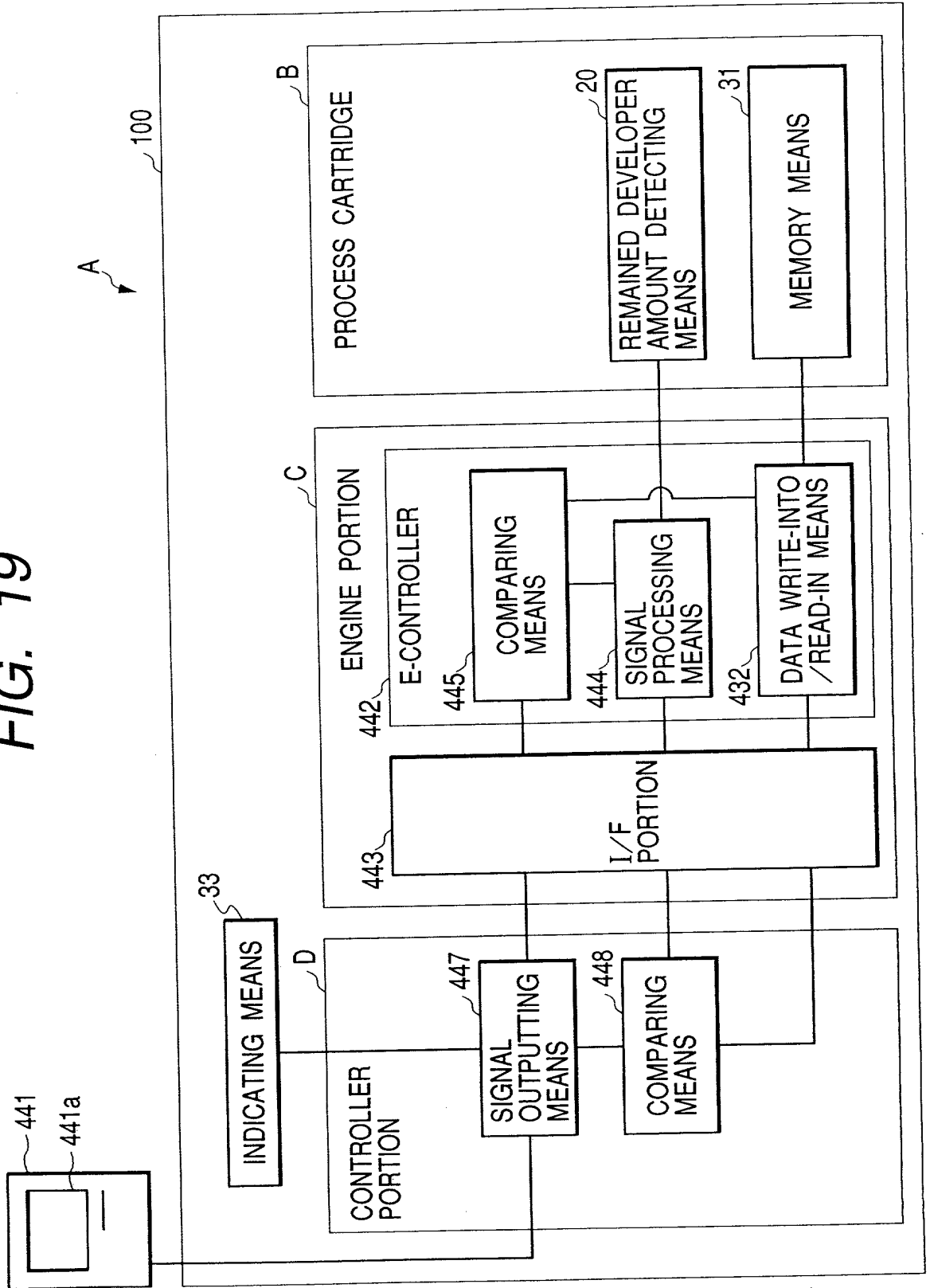
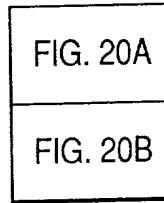

FIG. 20A STEP 5101

FIG. 20



REMAINED DEVELOPER AMOUNT DETECTING MEANS DOES NOT INDICATE DETECTING RESULT (IMMEDIATELY AFTER MAIN SWITCH ON, JAM PROCESS, CRG EXCHANGE, AND THE LIKE)

READ OUT MEMORIZED REMAINED DEVELOPER AMOUNT LEVEL (TA0)

INDICATE (TA0)

START PRINT JOB

EXECUTE SIMPLIFIED REMAINED DEVELOPER AMOUNT DETECTION

DETECT CURRENT REMAINED DEVELOPER AMOUNT LEVEL

IS CURRENT REMAINED DEVELOPER AMOUNT LEVEL (TA2) CONFIRMED?

READ OUT MEMORIZED REMAINED DEVELOPER AMOUNT LEVEL (TA0)

CONFIRM APPROXIMATE REMAINED DEVELOPER AMOUNT LEVEL (TA1)

READ OUT MEMORIZED REMAINED DEVELOPER AMOUNT LEVEL (TA0)

IS DIFFERENT BETWEEN DETECTED AMOUNT LEVEL (TA1) AND MEMORIZED AMOUNT LEVEL (TA0) LARGER THAN PREDETERMINED VALUE X?

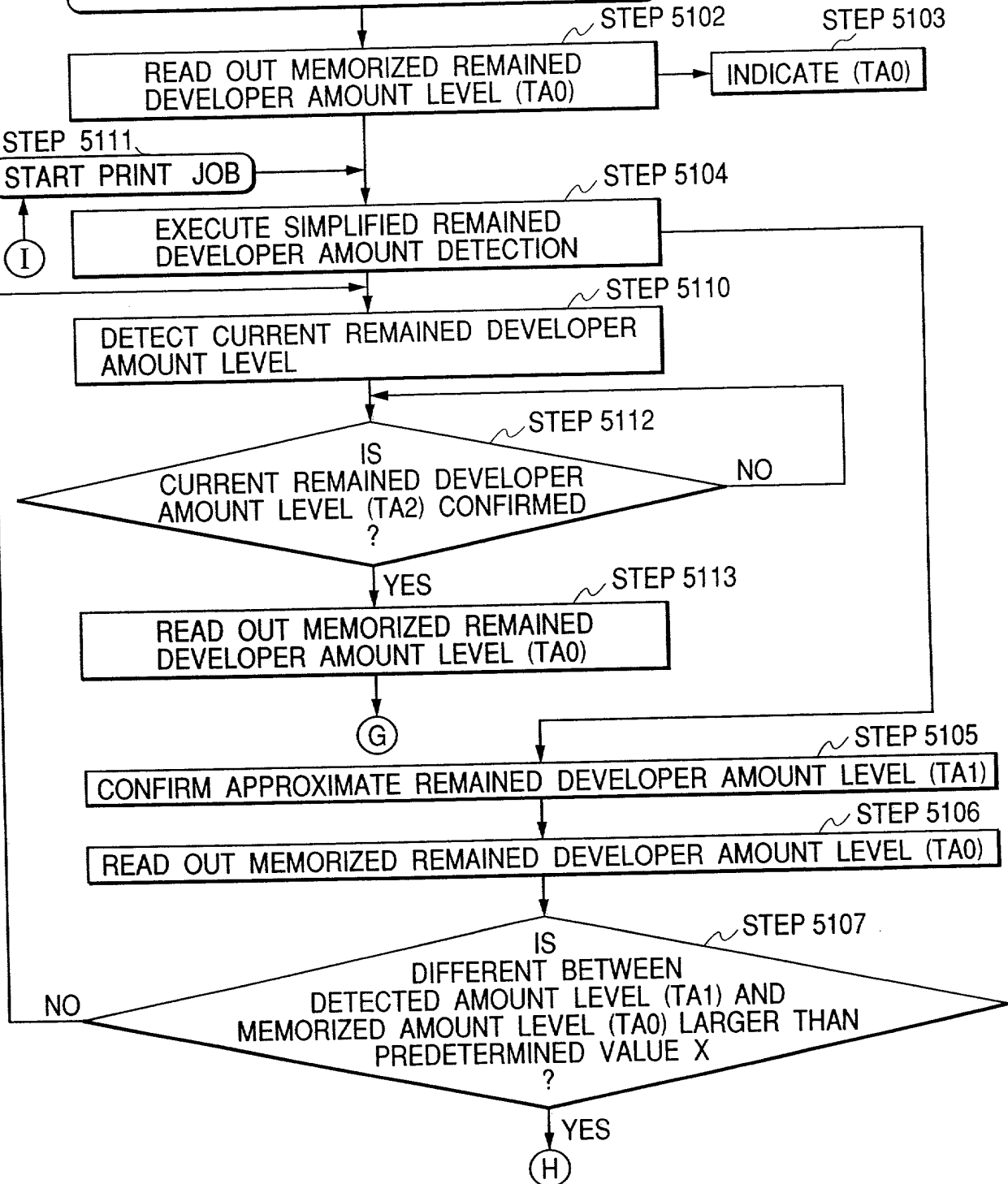

005280 25205960



FIG. 20B

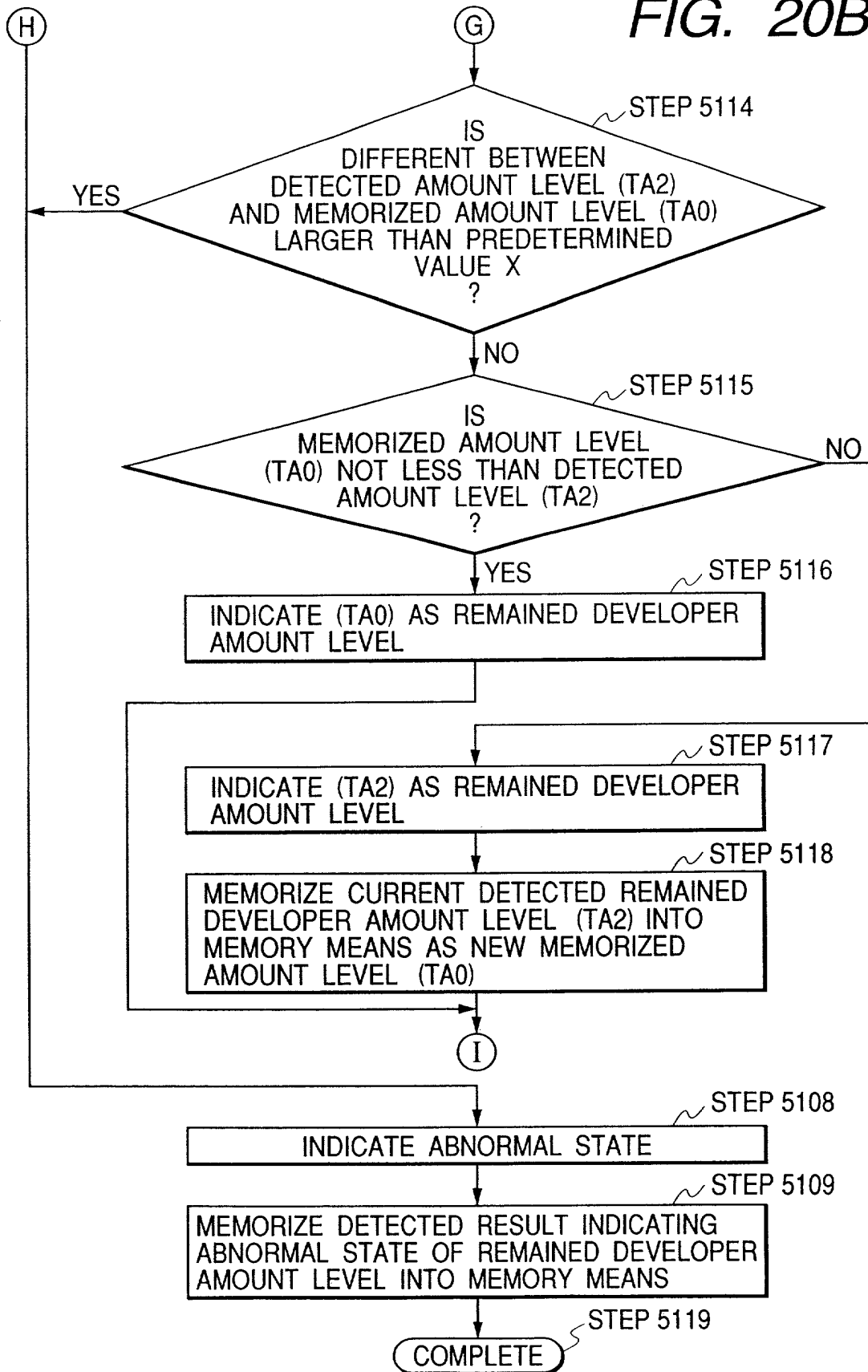

006280 25405960

**COMBINED DECLARATION AND POWER OF ATTORNEY  
FOR PATENT APPLICATION**

As a below named inventor, I hereby declare that:

My residence, post office address and citizenship are as stated below next to my name.

I believe I am the original, first and sole inventor (if only one name is listed below) or an original, first and joint inventor (if plural names are listed below) of the subject matter which is claimed and for which a patent is sought on the invention entitled IMAGE FORMING APPARATUS AND CARTRIDGE DETACHABLY ATTACHABLE THERETO, the specification of which  is attached hereto  was filed on \_\_\_\_\_ as United States Application No. or PCT International Application No. \_\_\_\_\_ and was amended on \_\_\_\_\_ (if applicable).

I hereby state that I have reviewed and understand the contents of the above-identified specification, including the claims, as amended by any amendment referred to above.

I acknowledge the duty to disclose information which is material to patentability as defined in 37 CFR §1.56.

I hereby claim foreign priority benefits under 35 U.S.C. §119(a)-(d) or §365(b), of any foreign application(s) for patent or inventor's certificate, or § 365(a) of any PCT international application which designates at least one country other than the United States, listed below and have also identified below any foreign application for patent or inventor's certificate, or PCT international application having a filing date before that of the application on which priority is claimed:

Country	Application No.	Filed (Day/Mo./Yr.)	(Yes/No) Priority Claimed
JAPAN	11-246611	31/AUGUST/1999	Yes
JAPAN	11-294576	15/OCTOBER/1999	Yes
JAPAN	11-324684	15/NOVEMBER/1999	Yes
JAPAN	11-356728	15/DECEMBER/1999	Yes
JAPAN	11-356729	15/DECEMBER/1999	Yes
JAPAN	2000-007218	14/JANUARY/2000	Yes

I hereby claim the benefit under 35 U.S.C. § 120 of any United States application(s), or § 365(c) of any PCT international application designating the United States, listed below and, insofar as the subject matter of each of the claims of this application is not disclosed in the prior United States or PCT international application in the manner provided by the first paragraph of 35 U.S.C. § 112, I acknowledge the duty to disclose information which is material to patentability as defined in 37 C.F.R. § 1.56 which became available between the filing date of the prior application and the national or PCT international filing date of this application.

Application No. _____	Filed (Day/Mo./Yr.) _____	Status (Patented, Pending, Abandoned) _____
-----------------------	---------------------------	---

I hereby appoint the practitioners associated with the firm and Customer Number provided below to prosecute this application and to transact all business in the Patent and Trademark Office connected therewith, and direct that all correspondence be addressed to the address associated with that Customer Number:

**FITZPATRICK, CELLA, HARPER & SCINTO**  
Customer Number: 05514

I hereby declare that all statements made herein of my own knowledge are true and that all statements made on information and belief are believed to be true; and further that these statements were made with the knowledge that willful false statements and the like so made are punishable by fine or imprisonment, or both, under Section 1001 of Title 18 of the United States Code and that such willful false statements may jeopardize the validity of the application or any patent issued thereon.

SCANNED

COMBINED DECLARATION AND POWER OF ATTORNEY  
FOR PATENT APPLICATION  
(Page 2)

Full Name of Sole or First Inventor Shinya YAMAMOTO

Inventor's signature \_\_\_\_\_

Date \_\_\_\_\_ Citizen/Subject of JAPAN

Residence 525-13, Shimokanukibanba, Numazu-shi, Shizuoka-ken, Japan

Post Office Address c/o CANON KABUSHIKI KAISHA, 30-2, Shimomaruko  
3-chome, Ohta-ku, Tokyo, Japan

Full Name of Second Joint Inventor, if any Hiroshi SASAME

Second Inventor's signature \_\_\_\_\_

Date \_\_\_\_\_ Citizen/Subject of JAPAN

Residence 3138-1-2-203, Ooka, Numazu-shi, Shizuoka-ken, Japan

Post Office Address c/o CANON KABUSHIKI KAISHA, 30-2, Shimomaruko  
3-chome, Ohta-ku, Tokyo, Japan

Full Name of Third Joint Inventor, if any Kazushige SAKURAI

Third Inventor's signature \_\_\_\_\_

Date \_\_\_\_\_ Citizen/Subject of JAPAN

Residence 11-12, Nishikigaoka, Mishima-shi, Shizuoka-ken, Japan

Post Office Address c/o CANON KABUSHIKI KAISHA, 30-2, Shimomaruko  
3-chome, Ohta-ku, Tokyo, Japan

Full Name of Fourth Joint Inventor, if any Takashi HIBI

Third Inventor's signature \_\_\_\_\_

Date \_\_\_\_\_ Citizen/Subject of JAPAN

Residence 11-3-101, Tokura 1-chome, Mishima-shi, Shizuoka-ken, Japan

Post Office Address c/o CANON KABUSHIKI KAISHA, 30-2, Shimomaruko  
3-chome, Ohta-ku, Tokyo, Japan

006280" 252.05960

COMBINED DECLARATION AND POWER OF ATTORNEY  
FOR PATENT APPLICATION  
(Page 3)

Full Name of Fifth Joint Inventor, if any Hiroaki OGATA

Third Inventor's signature \_\_\_\_\_

Date \_\_\_\_\_ Citizen/Subject of JAPAN

Residence 1052-4-205, Shimotogari, Nagaizumi-cho, Sunto-gun,  
Shizuoka-ken, Japan

Post Office Address c/o CANON KABUSHIKI KAISHA, 30-2, Shimomaruko  
3-chome, Ohta-ku, Tokyo, Japan

Full Name of Sixth Joint Inventor, if any Tomomi KAKESHITA

Third Inventor's signature \_\_\_\_\_

Date \_\_\_\_\_ Citizen/Subject of JAPAN

Residence 20-22-602, Omiya-cho 3-chome, Mishima-shi,  
Shizuoka-ken, Japan

Post Office Address c/o CANON KABUSHIKI KAISHA, 30-2, Shimomaruko  
3-chome, Ohta-ku, Tokyo, Japan

GMJayr

036280 2510360